



1
 KEY PLAN
 EXISTING FLOOR PLAN
 SCALE 1:180 MTS

 SOCIAL SECURITY SYSTEM LUZON CENTRAL 2 DIVISION	PROJECT TITLE: RETILING OF FLOOR AND OTHER INTERIOR IMPROVEMENT/REPAIR WORKS OF SSS MEYCAUAYAN BRANCH LOCATION: Esperanza Mall, Mc Arthur Highway, Calvario, Meycauayan City, Bulacan	RECOMMENDING APPROVAL:  HILARIO A. RIBUYACO ACTING BRANCH HEAD	APPROVED BY:  GLORIA CORAZON M. ANDRADA VICE PRESIDENT	CIVIL AND ARCHITECTURAL DRAWN BY: ROLLY P. GONZALES - Bldg. Administrator DESIGNED BY: ROLLY P. GONZALES - Bldg. Administrator REVIEWED BY: CHECKED BY:	SHEET CONTENT: EXISTING GROUND FLOOR PLAN	ALL DRAWINGS MUST BE VERIFIED ON SITE BY THE CONTRACTOR. ALL DISCREPANCIES ARE TO IMMEDIATELY REPORTED TO THE ARCHITECT AND PROJECT MANAGERS. CONTRACTORS ARE TO PREPARE AND SUBMIT SHOP DRAWINGS TO THE ARCHITECT PRIOR TO COMMENCEMENT OF WORKS.	SHEET NO. A-1 1 6
--	--	---	---	---	--	--	--------------------------------

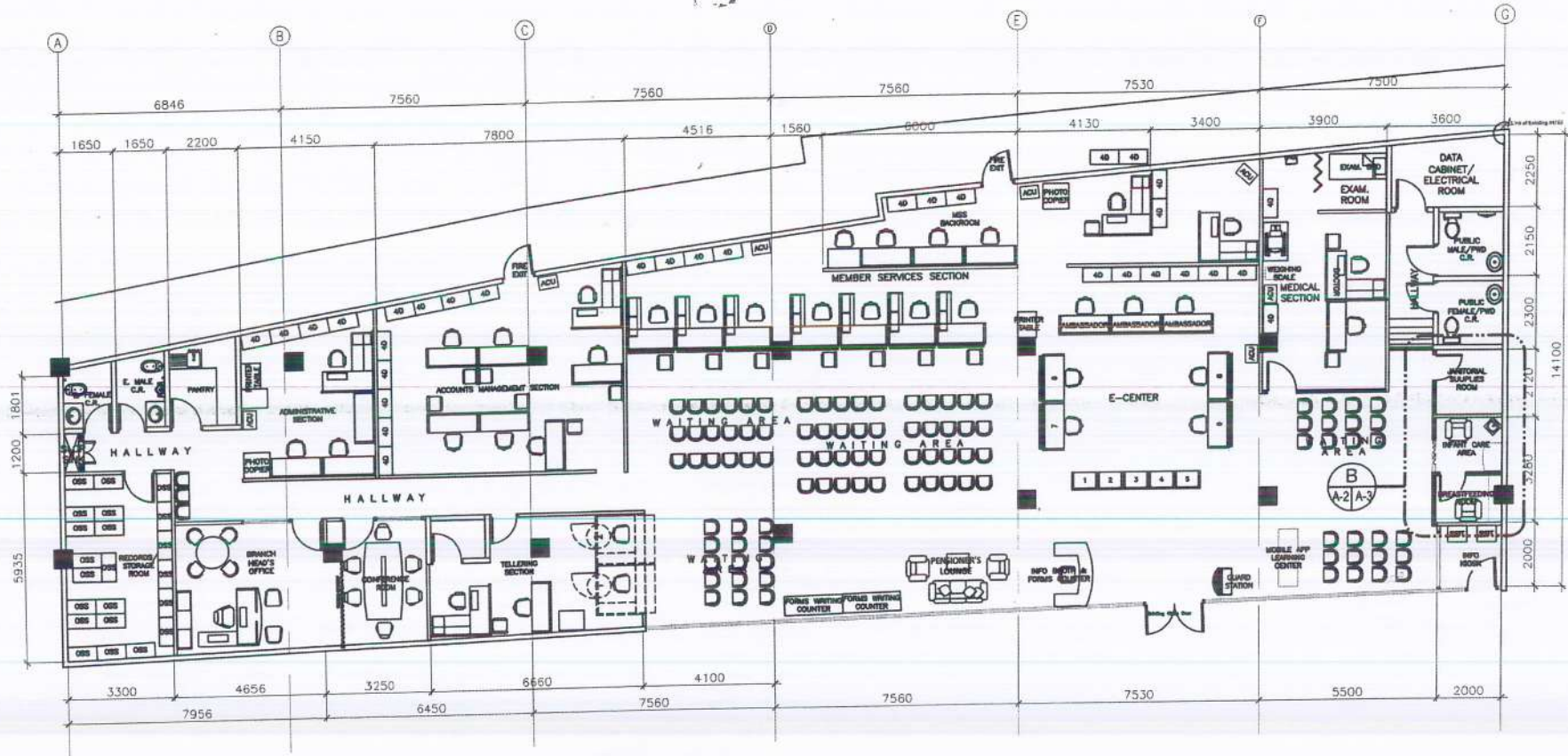

2
**KEY PLAN
PROPOSED FLOOR PLAN**
 SCALE 1:180 MTS

 SOCIAL SECURITY SYSTEM LUZON CENTRAL 2 DIVISION	PROJECT TITLE: RETILING OF FLOOR AND OTHER INTERIOR IMPROVEMENT/REPAIR WORKS OF SSS MEYCAUAYAN BRANCH LOCATION: Esperanza Mall, Mc Arthur Highway, Calvario, Meycauayan City, Bulacan	RECOMMENDING APPROVAL: HILARIO A. RIBUYACO BRANCH HEAD	APPROVED BY: GLORIA CORAZON M. ANDRADA VICE PRESIDENT	CIVIL AND ARCHITECTURAL DRAWN BY: ROLLY P. GONZALES - Blog, Administrator DESIGNED BY: ROLLY P. GONZALES - Blog, Administrator REVIEWED BY: CHECKED BY:	SHEET CONTENT: PROPOSED GROUND FLOOR PLAN	ALL DRAWINGS MUST BE VERIFIED ON SITE BY THE CONTRACTOR. ALL DISCREPANCIES ARE TO IMMEDIATELY REPORTED TO THE ARCHITECT AND PROJECT MANAGERS. CONTRACTORS ARE TO PREPARE AND SUBMIT SHOP DRAWINGS TO THE ARCHITECT PRIOR TO COMMENCEMENT OF WORKS.	SHEET NO. A-2 2 6
---	--	---	--	---	--	--	--------------------------------

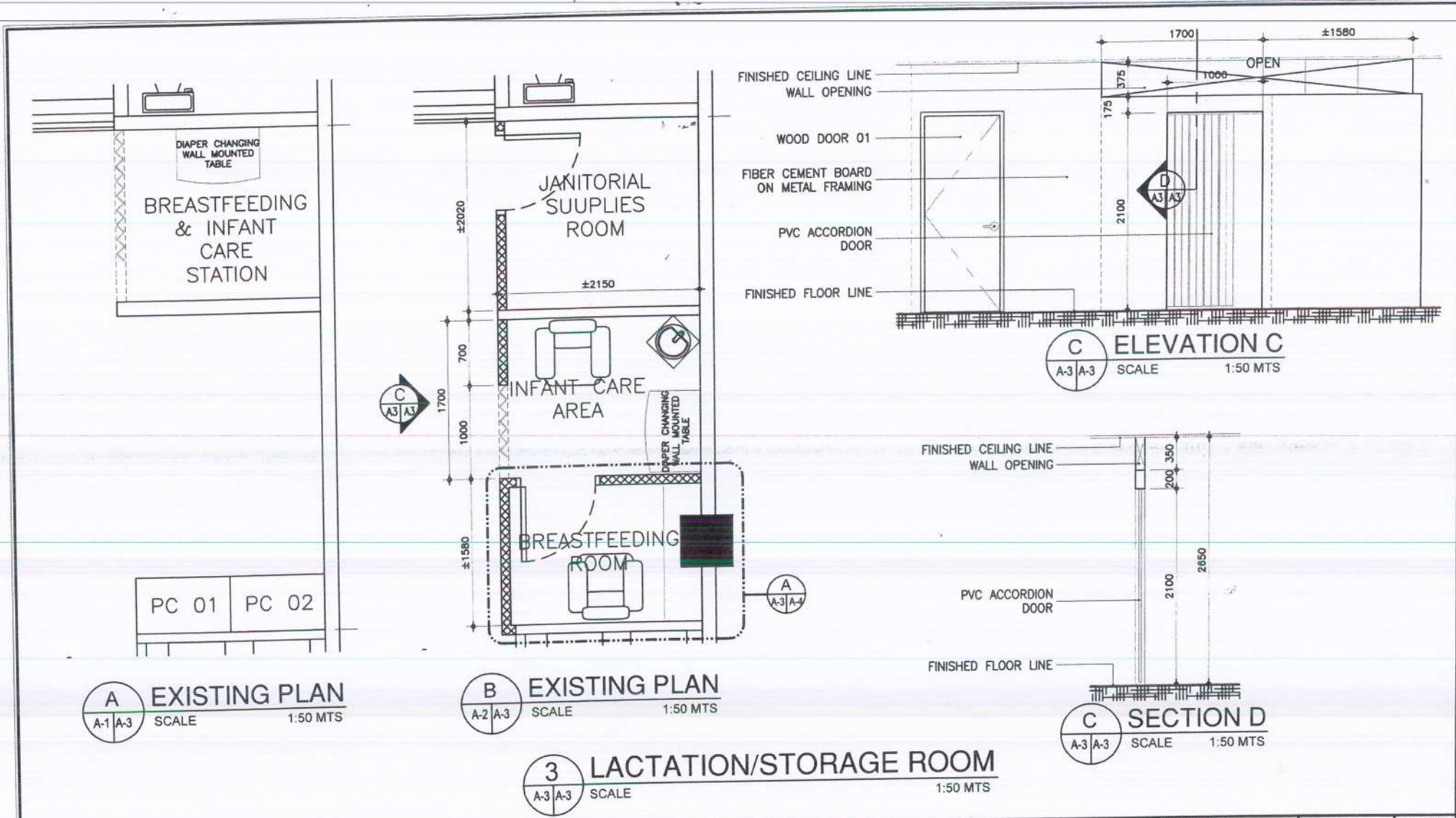

<p>SOCIAL SECURITY SYSTEM</p> <p>LUZON CENTRAL 2 DIVISION</p>	<p>PROJECT TITLE: RETILING OF FLOOR AND OTHER INTERIOR IMPROVEMENT/REPAIR WORKS OF SSS MEYCAUAYAN BRANCH</p>	<p>RECOMMENDING APPROVAL: HILARIO A. RIBUYACO ACTING BRANCH HEAD</p>	<p>APPROVED BY: GLORIA CORAZON M. ANDRADA VICE PRESIDENT</p>	<p>CIVIL AND ARCHITECTURAL DRAWN BY: ROLLY P. GONZALES - Bldg. Administrator DESIGNED BY: ROLLY P. GONZALES - Bldg. Administrator REVIEWED BY: CHECKED BY:</p>	<p>SHEET CONTENT: LACTATION/STORAGE ROOM EXISTING PLAN PROPOSED PLAN ELEVATION C SECTION D</p>	<p>ALL DRAWINGS MUST BE VERIFIED ON SITE BY THE CONTRACTOR. ALL DISCREPANCIES ARE TO IMMEDIATELY REPORTED TO THE ARCHITECT AND PROJECT MANAGERS. CONTRACTORS ARE TO PREPARE AND SUBMIT SHOP DRAWINGS TO THE ARCHITECT PRIOR TO COMMENCEMENT OF WORKS.</p>	<p>SHEET NO. A-3 3 6</p>
	<p>LOCATION: Esperanza Mall, Mc Arthur Highway, Calvario, Meycauayan City, Bulacan</p>						



A BREASTFEEDING ROOM BLOW-UP PLAN
 SCALE 1:50 MTS

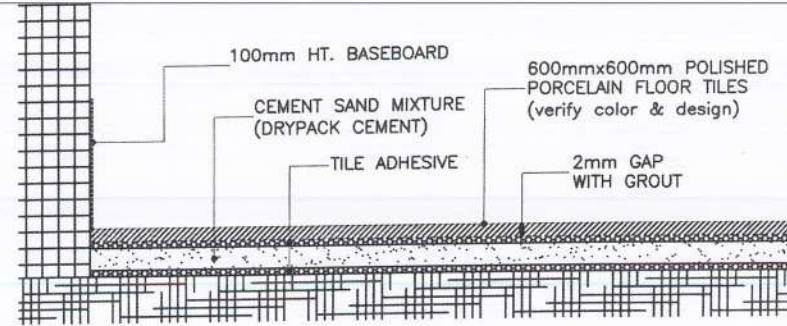

D FLOOR SECTION DETAIL
 NOT TO SCALE

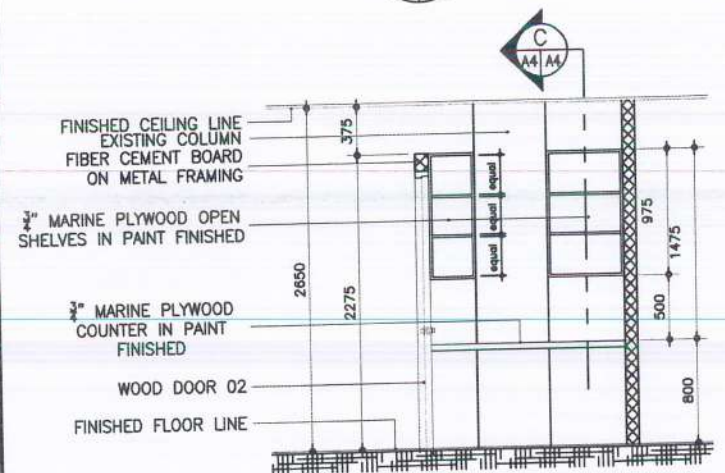

B ELEVATION B
 SCALE 1:50 MTS

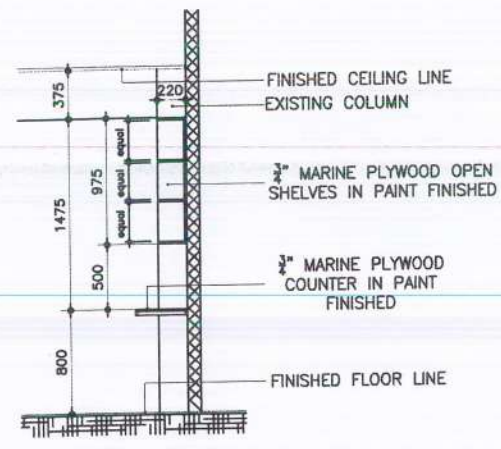

C SECTION C
 SCALE 1:50 MTS

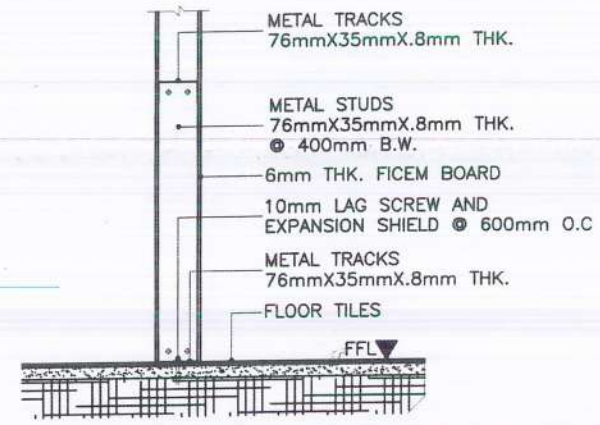

E DRYWALL TO FLOOR DETAIL
 NOT TO SCALE

4 BREASTFEEDING ROOM
 SCALE 1:50 MTS

5 FLOOR BLOW-UP DETAILS
 NOT TO SCALE

<p>SOCIAL SECURITY SYSTEM LUZON CENTRAL 2 DIVISION</p>	<p>PROJECT TITLE: RETILING OF FLOOR AND OTHER INTERIOR IMPROVEMENT/REPAIR WORKS OF SSS MEYCAUAYAN BRANCH</p>	<p>RECOMMENDING APPROVAL: HILARIO A. RIBUYACO ACTING BRANCH HEAD</p>	<p>APPROVED BY: GLORIA CORAZON M. ANDRADA VICE PRESIDENT</p>	<p>CIVIL AND ARCHITECTURAL DRAWN BY: ROLLY P. GONZALES - Bldg. Administrator DESIGNED BY: ROLLY P. GONZALES - Bldg. Administrator REVIEWED BY: CHECKED BY:</p>	<p>SHEET CONTENT: BREASTFEEDING ROOM BLOW-UP PLAN ELEVATION B SECTION C FLOOR BLOW-UP DETAILS FLOOR SECTION DETAIL DRYWALL TO FLOOR DETAIL</p>	<p>ALL DRAWINGS MUST BE VERIFIED ON SITE BY THE CONTRACTOR. ALL DISCREPANCIES ARE TO IMMEDIATELY REPORTED TO THE ARCHITECT AND PROJECT MANAGERS. CONTRACTORS ARE TO PREPARE AND SUBMIT SHOP DRAWINGS TO THE ARCHITECT PRIOR TO COMMENCEMENT OF WORKS.</p>	<p>SHEET NO. A-4 4 6</p>
	<p>LOCATION: Esperanza Mall, Mc Arthur Highway, Calvario, Meycauayan City, Bulacan</p>						

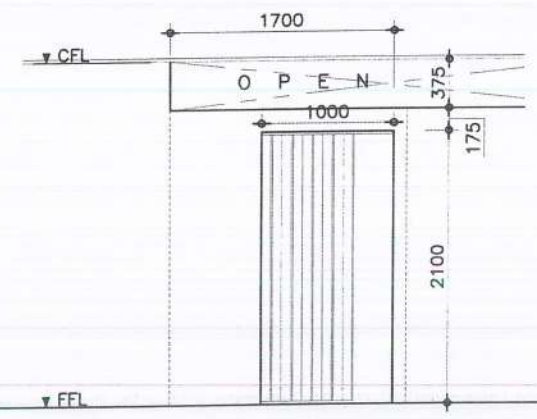
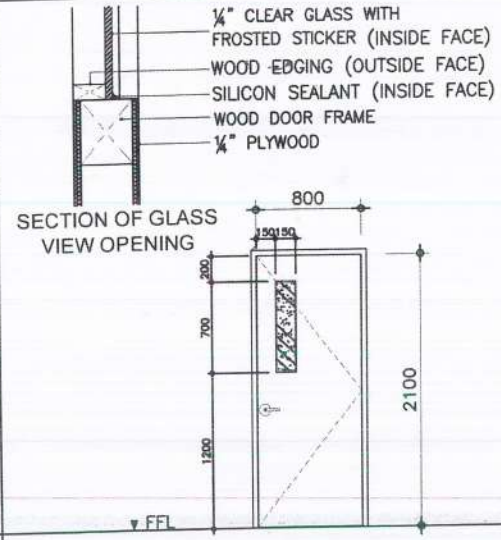
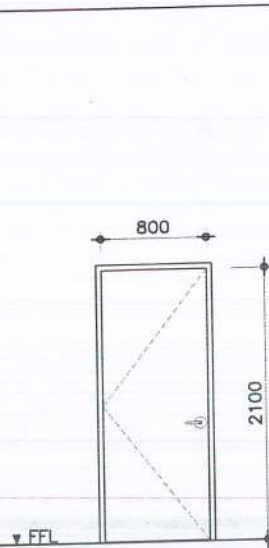

WD 01	DESIGNATION: WOOD DOOR 01
	DESCRIPTION: FLUSH HOLLOW CORE WOOD DOOR WITH LEVER TYPE LOCKSET, TAGUILE DOOR AND JAMB KD, COMPLETE WITH HARDWARES AND ACCESSORIES
	LOCATION: JANITORIAL SUPPLY ROOM
1 SET REQ'D	

WD 02	DESIGNATION: WOOD DOOR 02
	DESCRIPTION: FLUSH HOLLOW CORE WOOD DOOR WITH LEVER TYPE LOCKSET, TAGUILE DOOR AND JAMB KD, 150mmx700mm GLASS VIEW OPENING WITH FROSTED STICKER, COMPLETE WITH HARDWARES AND ACCESSORIES
	LOCATION: STORAGE ROOM
1 SET REQ'D	

AD 01	DESIGNATION: PVC ACCORDION DOOR
	DESCRIPTION: 100mmX15mm THK. PVC LAMINATES NYLEX FINISH, SINGLE DRAWN OPENING, EXTRUDED VINYL HINGES, HEAVY DUTY ALUMINUM RAILTRACKS TOUNGE AND GROOVE JAMB POST RECEPTACLES w/ SELF LOCKING FLEXIBLE VINYL SEALS
	LOCATION: LACTATION ROOM
1 SET REQ'D	

6 SCHEDULE OF DOORS & ACCORDION DOOR
A-5 | A-5 SCALE 1:50 MTS

 SOCIAL SECURITY SYSTEM LUZON CENTRAL 2 DIVISION	PROJECT TITLE: RETILING OF FLOOR AND OTHER INTERIOR IMPROVEMENT/REPAIR WORKS OF SSS MEYCAUAYAN BRANCH	RECOMMENDING APPROVAL: HILARIO A. RIBUYACO ACTING BRANCH HEAD	APPROVED BY: GLORIA CORAZON M. ANDRADA VICE PRESIDENT	CIVIL AND ARCHITECTURAL DRAWN BY: <i>Rolly P. Gonzales</i> DESIGNER BY: <i>Rolly P. Gonzales</i> REVIEWED BY: <i>Rolly P. Gonzales</i> CHECKED BY:	SHEET CONTENT: SCHEDULE OF DOORS AND ACCORDION DOOR	ALL DRAWINGS MUST BE PRINTED ON SITE BY THE CONTRACTOR. ALL DISCREPANCIES ARE TO IMMEDIATELY REPORTED TO THE ARCHITECT AND PROJECT MANAGERS. CONTRACTORS ARE TO PREPARE AND SUBMIT SHOP DRAWINGS TO THE ARCHITECT PRIOR TO COMMENCEMENT OF WORKS.	SHEET NO. A-5 5 6
	LOCATION: Esperanza Mall, Mc Arthur Highway, Calvario, Meycauayan City, Bulacan						

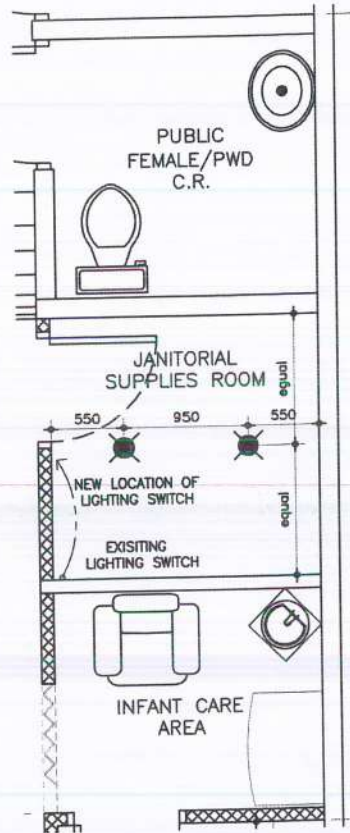

7 LIGHTING SWITCH & PINLIGHTS LAYOUT
 A-6 | A-6 SCALE 1:50 MTS

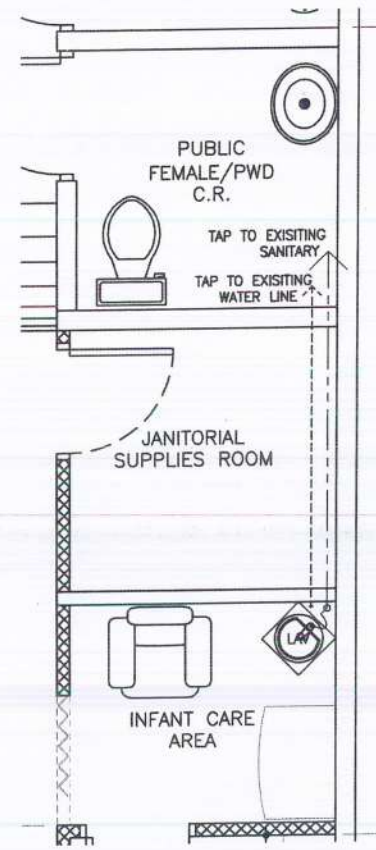

8 PLUMBING LAYOUT
 A-8 | A-8 SCALE 1:50 MTS

 SOCIAL SECURITY SYSTEM LUZON CENTRAL 2 DIVISION	PROJECT TITLE: RETILING OF FLOOR AND OTHER INTERIOR IMPROVEMENT/REPAIR WORKS OF SSS MEYCAUAYAN BRANCH	RECOMMENDING APPROVAL:  HILARIO A. RIBUYACO ACTING BRANCH HEAD	APPROVED BY:  GLORIA CORAZON M. ANDRADA VICE PRESIDENT	CIVIL AND ARCHITECTURAL DRAWN BY: ROLLY P. GONZALES - Bldg. Administrator DESIGNED BY: ROLLY P. GONZALES - Bldg. Administrator REVIEWED BY: CHECKED BY:	SHEET CONTENT: LIGHTING SWITCH LAYOUT PLUMBING LAYOUT	ALL DRAWINGS MUST BE VERIFIED ON SITE BY THE CONTRACTOR. ALL DISCREPANCIES ARE TO IMMEDIATELY REPORTED TO THE ARCHITECT AND PROJECT MANAGERS. CONTRACTORS ARE TO PREPARE AND SUBMIT SHOP DRAWINGS TO THE ARCHITECT PRIOR TO COMMENCEMENT OF WORKS.	SHEET NO. A-6 6 6
	LOCATION: Esperanza Mall, Mc Arthur Highway, Calvario, Meycauayan City, Bulacan						