



SOCIAL SECURITY SYSTEM

PHILIPPINE BIDDING DOCUMENTS

Sixth Edition

Procurement of GOODS

**MODULAR OFFICE SYSTEMS AND
FURNITURE – HEALTH CARE
DEPARTMENT AND MEDICAL PROGRAM
DEPARTMENT, FIID AND AID, FUND
MANAGEMENT GROUP/CAPITAL
MARKETS GROUP
(RE-ADVERTISEMENT)**

ITB-SSS-Goods-2024-068

**Government of the Republic of the Philippines
AUGUST 2024**



Emily M. Beltran
TWG Chairperson

Table of Contents

Glossary of Acronyms, Terms, and Abbreviations3

Section I. Invitation to Bid.....6

Section II. Instructions to Bidders.....9

1. Scope of Bid10

2. Funding Information..... 10

3. Bidding Requirements 10

4. Corrupt, Fraudulent, Collusive, and Coercive Practices 10

5. Eligible Bidders..... 10

6. Origin of Goods 11

7. Subcontracts 11

8. Pre-Bid Conference 11

9. Clarification and Amendment of Bidding Documents 12

10. Documents comprising the Bid: Eligibility and Technical Components12

11. Documents comprising the Bid: Financial Component 12

12. Bid Prices 12

13. Bid and Payment Currencies13

14. Bid Security14

15. Sealing and Marking of Bids 14

16. Domestic Preference 14

17. Domestic Preference 14

18. Domestic Preference 14

19. Detailed Evaluation and Comparison of Bids 14

20. Post-Qualification 14

21. Signing of the Contract 15

Section III. Bid Data Sheet16

Section IV. General Conditions of Contract19

1. Scope of Contract 20

2. Advance Payment and Terms of Payment 20

3. Performance Security 20

4. Inspection and Tests 20

5. Warranty 20

6. Liability of the Supplier 21

Section V. Special Conditions of Contract22

Section VI. Schedule of Requirements29

Section VII. Technical Specifications29

Section VIII. Checklist of Technical and Financial Documents31

efl

Glossary of Acronyms, Terms, and Abbreviations

ABC – Approved Budget for the Contract.

BAC – Bids and Awards Committee.

Bid – A signed offer or proposal to undertake a contract submitted by a bidder in response to and in consonance with the requirements of the bidding documents. Also referred to as *Proposal* and *Tender*. (2016 revised IRR, Section 5[c])

Bidder – Refers to a contractor, manufacturer, supplier, distributor and/or consultant who submits a bid in response to the requirements of the Bidding Documents. (2016 revised IRR, Section 5[d])

Bidding Documents – The documents issued by the Procuring Entity as the bases for bids, furnishing all information necessary for a prospective bidder to prepare a bid for the Goods, Infrastructure Projects, and/or Consulting Services required by the Procuring Entity. (2016 revised IRR, Section 5[e])

BIR – Bureau of Internal Revenue.

BSP – Bangko Sentral ng Pilipinas.

Consulting Services – Refer to services for Infrastructure Projects and other types of projects or activities of the GOP requiring adequate external technical and professional expertise that are beyond the capability and/or capacity of the GOP to undertake such as, but not limited to: (i) advisory and review services; (ii) pre-investment or feasibility studies; (iii) design; (iv) construction supervision; (v) management and related services; and (vi) other technical services or special studies. (2016 revised IRR, Section 5[i])

CDA - Cooperative Development Authority.

Contract – Refers to the agreement entered into between the Procuring Entity and the Supplier or Manufacturer or Distributor or Service Provider for procurement of Goods and Services; Contractor for Procurement of Infrastructure Projects; or Consultant or Consulting Firm for Procurement of Consulting Services; as the case may be, as recorded in the Contract Form signed by the parties, including all attachments and appendices thereto and all documents incorporated by reference therein.

CIF – Cost Insurance and Freight.

CIP – Carriage and Insurance Paid.

CPI – Consumer Price Index.

DDP – Refers to the quoted price of the Goods, which means “delivered duty paid.”

DTI – Department of Trade and Industry.

EXW – Ex works.

FCA – “Free Carrier” shipping point.

FOB – “Free on Board” shipping point.

Foreign-funded Procurement or Foreign-Assisted Project– Refers to procurement whose funding source is from a foreign government, foreign or international financing institution as specified in the Treaty or International or Executive Agreement. (2016 revised IRR, Section 5[b]).

Framework Agreement – Refers to a written agreement between a procuring entity and a supplier or service provider that identifies the terms and conditions, under which specific purchases, otherwise known as “Call-Offs,” are made for the duration of the agreement. It is in the nature of an option contract between the procuring entity and the bidder(s) granting the procuring entity the option to either place an order for any of the goods or services identified in the Framework Agreement List or not buy at all, within a minimum period of one (1) year to a maximum period of three (3) years. (GPPB Resolution No. 27-2019)

GFI – Government Financial Institution.

GOCC – Government-owned and/or –controlled corporation.

Goods – Refer to all items, supplies, materials and general support services, except Consulting Services and Infrastructure Projects, which may be needed in the transaction of public businesses or in the pursuit of any government undertaking, project or activity, whether in the nature of equipment, furniture, stationery, materials for construction, or personal property of any kind, including non-personal or contractual services such as the repair and maintenance of equipment and furniture, as well as trucking, hauling, janitorial, security, and related or analogous services, as well as procurement of materials and supplies provided by the Procuring Entity for such services. The term “related” or “analogous services” shall include, but is not limited to, lease or purchase of office space, media advertisements, health maintenance services, and other services essential to the operation of the Procuring Entity. (2016 revised IRR, Section 5[r])

GOP – Government of the Philippines.

GPPB – Government Procurement Policy Board.

INCOTERMS – International Commercial Terms.

Infrastructure Projects – Include the construction, improvement, rehabilitation, demolition, repair, restoration or maintenance of roads and bridges, railways, airports, seaports, communication facilities, civil works components of information technology projects, irrigation, flood control and drainage, water supply, sanitation, sewerage and solid waste management systems, shore protection, energy/power and electrification facilities, national buildings, school buildings, hospital buildings, and other related construction projects of the government. Also referred to as *civil works or works*. (2016 revised IRR, Section 5[u])

LGUs – Local Government Units.

NFCC – Net Financial Contracting Capacity.

NGA – National Government Agency.

PhilGEPS - Philippine Government Electronic Procurement System.

Procurement Project – refers to a specific or identified procurement covering goods, infrastructure project or consulting services. A Procurement Project shall be described, detailed, and scheduled in the Project Procurement Management Plan prepared by the agency which shall be consolidated in the procuring entity's Annual Procurement Plan. (GPPB Circular No. 06-2019 dated 17 July 2019)

PSA – Philippine Statistics Authority.

SEC – Securities and Exchange Commission.

SLCC – Single Largest Completed Contract.

SSS – Social Security System

Supplier – refers to a citizen, or any corporate body or commercial company duly organized and registered under the laws where it is established, habitually established in business and engaged in the manufacture or sale of the merchandise or performance of the general services covered by his bid. (Item 3.8 of GPPB Resolution No. 13-2019, dated 23 May 2019). Supplier as used in these Bidding Documents may likewise refer to a distributor, manufacturer, contractor, or consultant.

UN – United Nations.

Section I. Invitation to Bid



REPUBLIC OF THE PHILIPPINES
SOCIAL SECURITY SYSTEM
East Avenue, Diliman, Quezon City
Tel. Nos. (632)8709-7198
E-mail: usssaptayo@sss.gov.ph*Website <http://www.sss.gov.ph>

Invitation to Bid
ITB-SSS-Goods-2024-068

**MODULAR OFFICE SYSTEMS AND FURNITURE – HEALTH CARE DEPARTMENT
AND MEDICAL PROGRAM DEPARTMENT, FIID AND AID, FUND MANAGEMENT
GROUP/CAPITAL MARKETS GROUP (RE-ADVERTISEMENT)**

Approved Budget for the Contract (ABC) & Source of Fund	Delivery/ Completion Period	Price of Bid Documents (non- refundable)	Schedule of Activities Date/Time	
			Pre-bid Conference	Deadline of submission and receipt of bids
₱ 9,772,951.00 Broken down as follows:			August 29, 2024 (Thursday) 10:30 a.m.	September 12, 2024 (Thursday) 2:00 p.m.
Lot 1 – Modular Office Systems and Furniture – Health Care Department and Medical Program Department ₱ 5,241,874.00	Within one hundred five (105) calendar days upon receipt of Notice to Proceed (NTP) and signed contract	₱ 6,000.00		
Lot 2 – Modular Office Systems and Furniture – FIID and AID ₱ 1,949,882.00	Within seventy-five (75) calendar days upon receipt of NTP and signed contract	₱ 2,000.00		
Lot 4 – Modular Office Systems and Furniture – Fund Management Group / Capital Markets Group ₱ 2,581,195.00	Within seventy-five (75) calendar days upon receipt of NTP and signed contract	₱ 3,000.00		
Approved 2024 Corporate Operating Budget under Capital Outlay with code PAPs 2024-0261, 2024-0259 and 2024-0260 of the Annual Procurement Plan				

1. The **SOCIAL SECURITY SYSTEM** now invites Bids for the above item. Delivery of the Goods is required within the period specified above. **Bidders should have completed within five (5) years prior to the date of submission and receipt of bids**, a contract similar to the Project. The description of an eligible Bidder is contained in the Bidding Documents, particularly, in Section II - Instruction to Bidders.
2. Bids received in excess of the ABC shall be automatically rejected at bid opening.
3. Bidding will be conducted through open competitive bidding procedures using a non-discretionary pass/fail criterion as specified in the 2016 Revised Implementing Rules and Regulations (RIRR) of Republic Act (RA) 9184, otherwise known as the “Government Procurement Reform Act”.

Bidding is restricted to Filipino citizens/sole proprietorships, partnerships, or organizations with at least sixty percent (60%) interest or outstanding capital stock belonging to citizens of the Philippines, and to citizens or organizations of a country the laws or regulations of which grant similar rights or privileges to Filipino citizens, pursuant to RA 5183.

4. Interested bidders may obtain further information from the SSS and inspect the Bidding Documents at the address in item 11 of the ITB from Monday to Friday, 8:00 a.m. to 5:00 p.m.

efl

5. A complete set of Bidding Documents may be acquired by interested bidders **starting 21 August 2024 up to the scheduled submission & receipt of bids** from the address stated in item 11 of the ITB and upon payment of the applicable fee for the Bidding Documents in the amount specified above.

The mode of payment will be on a cash basis payable at the SSS Cash Department, Ground Floor, SSS Main Bldg., upon accomplishment of SSS Form R-6. The Bidding Documents shall be received personally by the prospective Bidder or his authorized representative.

It may also be downloaded free of charge from the website of the Philippine Government Electronic Procurement System (PhilGEPS) and the website of the SSS, provided that Bidders shall pay the applicable fee for the Bidding Documents not later than the submission of their bids.

6. The SSS will hold a Pre-Bid Conference on the date and time specified above at the Bidding Room, 2nd Floor, SSS Main Bldg., East Avenue, Diliman, Quezon City which shall be open to prospective bidders, but attendance shall not be mandatory. **To ensure completeness and compliance of bids, bidders are advised to send their authorized technical and/or administrative representatives who will prepare the bid documents.**

The Pre-Bid Conference will be conducted through online conference using Microsoft Teams. Kindly e-mail us on or before 28 August 2024, through e-mail address bac@sss.gov.ph, the following:

- a. Name of the representative and e-mail address; and
- b. Technical and administrative queries.

7. Bids must be duly received by the BAC Secretariat at the Bidding Room, 2nd Floor, SSS Main Building, East Avenue, Diliman, Quezon City on the deadline specified above. All Bids must be accompanied by a bid security in any of the acceptable forms and in the amount stated in the ITB Clause 14.

Bid opening shall be on the date and time specified above at the Bidding Room, 2nd Floor, SSS Main Building, East Avenue, Diliman, Quezon City. Bids will be opened in the presence of the bidders' representatives who choose to attend at the address above. Late bids shall not be accepted.

8. References to the dates and times shall be based on Philippine Standard time. Should any of the above dates fall on a holiday, the deadline shall be extended to the same time of the immediately succeeding business day in Quezon City.
9. The SSS reserves the right to reject any and all bids, declare a failure of bidding, or not award the contract at any time prior to contract award in accordance with Sections 35.6 and 41 of the 2016 revised IRR of RA No. 9184, without thereby incurring any liability to the affected bidder or bidders.
10. The SSS assumes no obligation to compensate or indemnify parties for any expense or loss that they may incur as a result of their participation in the procurement process, nor does SSS guarantee that an award will be made as a result of this invitation. Furthermore, the SSS reserves the right to waive any defects or formality in the responses to the eligibility requirements and to this invitation and reserves the right to accept the proposal most advantageous to the agency.
11. For further information, please refer to:

Bids & Awards Committee

The Secretariat

2nd Flr., SSS Main Bldg., East Ave., Diliman, Q.C.

Tel # (632) 8922-1070; (632) 8709-7198 local 5492/6382

Email – bac@sss.gov.ph

12. Bidding Documents may be downloaded from PROCUREMENT tab at www.sss.gov.ph starting **21 August 2024**.

**THE CHAIRPERSON
BIDS & AWARDS COMMITTEE**

efl

Section II. Instructions to Bidders

1. Scope of Bid

The Procuring Entity, *Social Security System* wishes to receive Bids for the **Modular Office Systems and Furniture – Health Care Department and Medical Program Department, FIID and AID and Fund Management Group/Capital Markets Group (Re-Advertisement)**, with identification number *ITB-SSS-Goods-2024-068*.

The Procurement Project (referred to herein as “Project”) is composed of *three (3) lots*, the details of which are described in Section VII (Technical Specifications).

2. Funding Information

2.1. The GOP through the source of funding as indicated below for *CY2024* in the amount of: Nine Million Seven Hundred Seventy-Two Thousand Nine Hundred Fifty-One Pesos (₱9,772,951.00) broken down as follows:

Lot 1 -	Health Care Department and Medical Program Department	:	₱ 5,241,874.00
Lot 2 -	FIID and AID	:	₱ 1,949,882.00
Lot 4 -	Fund Management Group / Capital Markets Group	:	₱ 2,581,195.00

2.2. The source of funding is: Approved 2024 Corporate Operating Budget– Capital Outlay with Codes (PAP) 2024-0261 (Health Care Department and Medical Program Department), 2024-0259 (FIID and AID) and 2024-0260 (Fund Management Group / Capital Markets Group) of the 2024 APP.

3. Bidding Requirements

The Bidding for the Project shall be governed by all the provisions of RA No. 9184 and its 2016 revised IRR, including its Generic Procurement Manuals and associated policies, rules and regulations as the primary source thereof, while the herein clauses shall serve as the secondary source thereof.

Any amendments made to the IRR and other GPPB issuances shall be applicable only to the ongoing posting, advertisement, or **IB** by the BAC through the issuance of a supplemental or bid bulletin.

The Bidder, by the act of submitting its Bid, shall be deemed to have verified and accepted the general requirements of this Project, including other factors that may affect the cost, duration and execution or implementation of the contract, project, or work and examine all instructions, forms, terms, and project requirements in the Bidding Documents.

4. Corrupt, Fraudulent, Collusive, and Coercive Practices

The Procuring Entity, as well as the Bidders and Suppliers, shall observe the highest standard of ethics during the procurement and execution of the contract. They or through an agent shall not engage in corrupt, fraudulent, collusive, coercive, and obstructive practices defined under Annex “I” of the 2016 revised IRR of RA No. 9184 or other integrity violations in competing for the Project.

5. Eligible Bidders

5.1. Only Bids of Bidders found to be legally, technically, and financially capable will be evaluated.

ale

- 5.2. a. Foreign ownership exceeding those allowed under the rules may participate pursuant to:
- i. When a Treaty or International or Executive Agreement as provided in Section 4 of the RA No. 9184 and its 2016 revised IRR allow foreign bidders to participate;
 - ii. Citizens, corporations, or associations of a country, included in the list issued by the GPPB, the laws or regulations of which grant reciprocal rights or privileges to citizens, corporations, or associations of the Philippines;
 - iii. When the Goods sought to be procured are not available from local suppliers; or
 - iv. When there is a need to prevent situations that defeat competition or restrain trade.
- b. Foreign ownership limited to those allowed under the rules may participate in this Project.
- 5.3. Pursuant to Section 23.4.1.3 of the 2016 revised IRR of RA No.9184, the Bidder shall have an SLCC that is at least one (1) contract similar to the Project the value of which, adjusted to current prices using the PSA's CPI, must be at least equivalent to:
- a. The Bidder must have completed a single contract that is similar to this Project, equivalent to at least fifty percent (50%) of the ABC.
- 5.4. The Bidders shall comply with the eligibility criteria under Section 23.4.1 of the 2016 IRR of RA No. 9184.

6. Origin of Goods

There is no restriction on the origin of goods other than those prohibited by a decision of the UN Security Council taken under Chapter VII of the Charter of the UN, subject to Domestic Preference requirements under **ITB** Clause 18.

7. Subcontracts

- 7.1. The Bidder may subcontract portions of the Project to the extent allowed by the Procuring Entity as stated herein, but in no case more than twenty percent (20%) of the Project.

The Procuring Entity has prescribed that Subcontracting is not allowed.

8. Pre-Bid Conference

The Procuring Entity will hold a pre-bid conference for this Project on the specified date and time and either at its physical address **Bidding Room, 2nd Floor, SSS Main Bldg., East Avenue, Diliman, Quezon City and/or through online conference using Microsoft Teams** as indicated in paragraph 6 of the **IB**.

9. Clarification and Amendment of Bidding Documents

Prospective bidders may request for clarification on and/or interpretation of any part of the Bidding Documents. Such requests must be in writing and received by the Procuring Entity, either at its given address or through electronic mail indicated in the **IB**, at least ten (10) calendar days before the deadline set for the submission and receipt of Bids.

10. Documents comprising the Bid: Eligibility and Technical Components

- 10.1. The first envelope shall contain the eligibility and technical documents of the Bid as specified in **Section VIII (Checklist of Technical and Financial Documents)**.
- 10.2. The Bidder's SLCC as indicated in **ITB** Clause 5.3 should have been completed within *the last five (5) years* prior to the deadline for the submission and receipt of bids.
- 10.3. If the eligibility requirements or statements, the bids, and all other documents for submission to the BAC are in foreign language other than English, it must be accompanied by a translation in English, which shall be authenticated by the appropriate Philippine foreign service establishment, post, or the equivalent office having jurisdiction over the foreign bidder's affairs in the Philippines. Similar to the required authentication above, for Contracting Parties to the Apostille Convention, only the translated documents shall be authenticated through an apostille pursuant to GPPB Resolution No. 13-2019 dated 23 May 2019. The English translation shall govern, for purposes of interpretation of the bid.

11. Documents comprising the Bid: Financial Component

- 11.1. The second bid envelope shall contain the financial documents for the Bid as specified in **Section VIII (Checklist of Technical and Financial Documents)**.
- 11.2. If the Bidder claims preference as a Domestic Bidder or Domestic Entity, a certification issued by DTI shall be provided by the Bidder in accordance with Section 43.1.3 of the 2016 revised IRR of RA No. 9184.
- 11.3. Any bid exceeding the ABC indicated in paragraph 1 of the **IB** shall not be accepted.
- 11.4. For Foreign-funded Procurement, a ceiling may be applied to bid prices provided the conditions are met under Section 31.2 of the 2016 revised IRR of RA No. 9184.

12. Bid Prices

- 12.1. Prices indicated on the Price Schedule shall be entered separately in the following manner:
 - a. For Goods offered from within the Procuring Entity's country:
 - i. The price of the Goods quoted EXW (ex-works, ex-factory, ex-warehouse, ex-showroom, or off-the-shelf, as applicable);
 - ii. The cost of all customs duties and sales and other taxes already paid or payable;

- iii. The cost of transportation, insurance, and other costs incidental to delivery of the Goods to their final destination; and
 - iv. The price of other (incidental) services, if any, listed in e.
- b. For Goods offered from abroad:
 - i. Unless otherwise stated in the **BDS**, the price of the Goods shall be quoted delivered duty paid (DDP) with the place of destination in the Philippines as specified in the **BDS**. In quoting the price, the Bidder shall be free to use transportation through carriers registered in any eligible country. Similarly, the Bidder may obtain insurance services from any eligible source country.
 - ii. The price of other (incidental) services, if any, as listed in **Section VII (Technical Specifications)**.

13. Bid and Payment Currencies

- 13.1. For Goods that the Bidder will supply from outside the Philippines, the bid prices may be quoted in the local currency or tradeable currency accepted by the BSP at the discretion of the Bidder. However, for purposes of bid evaluation, Bids denominated in foreign currencies, shall be converted to Philippine currency based on the exchange rate as published in the BSP reference rate bulletin on the day of the bid opening.
- 13.2. Payment of the contract price shall be made in Philippine Pesos.

14. Bid Security

- 14.1. The Bidder shall submit a Bid Securing Declaration or any form of Bid Security in the amount indicated in the BDS, which shall be not less than the percentage of the ABC in accordance with the schedule in the BDS.
- 14.2. The Bid and bid security shall be valid for One Hundred Twenty (120) Calendar Days from the Date of the Bid Opening. Any Bid not accompanied by an acceptable bid security shall be rejected by the Procuring Entity as non-responsive.

15. Sealing and Marking of Bids

Each Bidder shall submit one copy of the first and second components of its Bid.

The Procuring Entity may request additional hard copies and/or electronic copies of the Bid. However, failure of the Bidders to comply with the said request shall not be a ground for disqualification.

If the Procuring Entity allows the submission of bids through online submission or any other electronic means, the Bidder shall submit an electronic copy of its Bid, which must be digitally signed. An electronic copy that cannot be opened or is corrupted shall be considered non-responsive and, thus, automatically disqualified.

16. Deadline for Submission of Bids

- 16.1. The Bidders shall submit on the specified date and time and either at its physical address or through online submission as indicated in paragraph 7 of the IB.

17. Opening and Preliminary Examination of Bids

- 17.1. The BAC shall open the Bids in public at the time, on the date, and at the place specified in paragraph 9 of the IB. The Bidders' representatives who are present shall sign a register evidencing their attendance. In case videoconferencing, webcasting or other similar technologies will be used, attendance of participants shall likewise be recorded by the BAC Secretariat.
- In case the Bids cannot be opened as scheduled due to justifiable reasons, the rescheduling requirements under Section 29 of the 2016 revised IRR of RA No. 9184 shall prevail.
- 17.2. The preliminary examination of bids shall be governed by Section 30 of the 2016 revised IRR of RA No. 9184.

18. Domestic Preference

- 18.1. The Procuring Entity will grant a margin of preference for the purpose of comparison of Bids in accordance with Section 43.1.2 of the 2016 revised IRR of RA No. 9184.

19. Detailed Evaluation and Comparison of Bids

- 19.1. The Procuring BAC shall immediately conduct a detailed evaluation of all Bids rated "*passed*," using non-discretionary pass/fail criteria. The BAC shall consider the conditions in the evaluation of Bids under Section 32.2 of the 2016 revised IRR of RA No. 9184.
- 19.2. If the Project allows partial bids, bidders may submit a proposal on any of the lots or items, and evaluation will be undertaken on a per lot or item basis, as the case maybe. In this case, the Bid Security as required by **ITB** Clause 14 shall be submitted for each lot or item separately.
- 19.3. The descriptions of the lots or items shall be indicated in **Section VII (Technical Specifications)**, although the ABCs of these lots or items are indicated in the **BDS** for purposes of the NFCC computation pursuant to Section 23.4.2.6 of the 2016 revised IRR of RA No. 9184. The NFCC must be sufficient for the total of the ABCs for all the lots or items participated in by the prospective Bidder.
- 19.4. The Project shall be awarded as One Project having several items grouped into several lots, which shall be awarded as separate contracts per lot.
- 19.5. Except for bidders submitting a committed Line of Credit from a Universal or Commercial Bank in lieu of its NFCC computation, all Bids must include the NFCC computation pursuant to Section 23.4.1.4 of the 2016 revised IRR of RA No. 9184, which must be sufficient for the total of the ABCs for all the lots or items participated in by the prospective Bidder. For bidders submitting the committed Line of Credit, it must be at least equal to ten percent (10%) of the ABCs for all the lots or items participated in by the prospective Bidder.

20. Post-Qualification

Within a non-extendible period of five (5) calendar days from receipt by the Bidder of the notice from the BAC that it submitted the Lowest Calculated Bid, the Bidder shall submit its latest income and business tax returns filed and paid through the BIR Electronic Filing and Payment System (eFPS) and other appropriate licenses and permits required by law and stated in the **BDS**.

21. Signing of the Contract

- 21.1. The documents required in Section 37.2 of the 2016 revised IRR of RA No. 9184 shall form part of the Contract. Additional Contract documents are indicated in the **BDS**.

Section III. Bid Data Sheet

Bid Data Sheet

ITB Clause															
5.3	For this purpose, contracts similar to the Project shall be: a. Supply, delivery and installation of modular office systems and furniture. b. Completed within five (5) years prior to the deadline for the submission and receipt of bids.														
7.1	No further instruction.														
12	The price of the Goods shall be quoted DDP according to the project sites indicated in Section VI (Schedule of Requirements).														
14.1	<div>The bid security shall be in the form of a Bid Securing Declaration, or any of the following forms and amounts:</div> <table><tr><th>Form of Bid Security</th><th>Amount of Bid Security (Not less than the Percentage of the ABC)</th></tr><tr><td>Cash or cashier's/manager's check issued by a Universal or Commercial Bank.</td><td rowspan="2">Two percent (2%) or Lot 1 – ₱104,837.48 Lot 2 – ₱38,997.64 Lot 4 – ₱51,623.90</td></tr><tr><td>Bank draft/guarantee or irrevocable letter of credit issued by a Universal or Commercial Bank: Provided, however, that it shall be confirmed or authenticated by a Universal or Commercial Bank, if issued by a foreign bank.</td></tr><tr><td>Surety bond callable upon demand issued by a surety or insurance company duly certified by the Insurance Commission as authorized to issue such security.</td><td>Five percent (5%) or Lot 1 – ₱262,093.70 Lot 2 – ₱97,494.10 Lot 4 – ₱129,059.75</td></tr></table> <div><p>* Bank issued securities must be issued by a universal/commercial bank.</p><p>* Surety Bonds must be accompanied by a certification from Insurance Commission that issuer is authorized to issue such security.</p><p>* Bid Securing Declaration must be notarized by a duly commissioned Notary Public.</p></div>			Form of Bid Security	Amount of Bid Security (Not less than the Percentage of the ABC)	Cash or cashier's/manager's check issued by a Universal or Commercial Bank.	Two percent (2%) or Lot 1 – ₱104,837.48 Lot 2 – ₱38,997.64 Lot 4 – ₱51,623.90	Bank draft/guarantee or irrevocable letter of credit issued by a Universal or Commercial Bank: Provided, however, that it shall be confirmed or authenticated by a Universal or Commercial Bank, if issued by a foreign bank.	Surety bond callable upon demand issued by a surety or insurance company duly certified by the Insurance Commission as authorized to issue such security.	Five percent (5%) or Lot 1 – ₱262,093.70 Lot 2 – ₱97,494.10 Lot 4 – ₱129,059.75					
Form of Bid Security	Amount of Bid Security (Not less than the Percentage of the ABC)														
Cash or cashier's/manager's check issued by a Universal or Commercial Bank.	Two percent (2%) or Lot 1 – ₱104,837.48 Lot 2 – ₱38,997.64 Lot 4 – ₱51,623.90														
Bank draft/guarantee or irrevocable letter of credit issued by a Universal or Commercial Bank: Provided, however, that it shall be confirmed or authenticated by a Universal or Commercial Bank, if issued by a foreign bank.															
Surety bond callable upon demand issued by a surety or insurance company duly certified by the Insurance Commission as authorized to issue such security.	Five percent (5%) or Lot 1 – ₱262,093.70 Lot 2 – ₱97,494.10 Lot 4 – ₱129,059.75														
19.3	<div>The ABC are:</div> <table><tr><th>Lot No.</th><th>Description</th><th>Amount</th></tr><tr><td>1</td><td>Modular Office Systems and Furniture - Health Care Department and Medical Program Department</td><td>₱ 5,241,874.00</td></tr><tr><td>2</td><td>Modular Office Systems and Furniture - FIID and AID</td><td>₱ 1,949,882.00</td></tr><tr><td>4</td><td>Modular Office Systems and Furniture - Fund Management Group / Capital Markets Group</td><td>₱ 2,581,195.00</td></tr></table> <div>Any bid with a financial component exceeding the amount per lot shall not be accepted.</div>			Lot No.	Description	Amount	1	Modular Office Systems and Furniture - Health Care Department and Medical Program Department	₱ 5,241,874.00	2	Modular Office Systems and Furniture - FIID and AID	₱ 1,949,882.00	4	Modular Office Systems and Furniture - Fund Management Group / Capital Markets Group	₱ 2,581,195.00
Lot No.	Description	Amount													
1	Modular Office Systems and Furniture - Health Care Department and Medical Program Department	₱ 5,241,874.00													
2	Modular Office Systems and Furniture - FIID and AID	₱ 1,949,882.00													
4	Modular Office Systems and Furniture - Fund Management Group / Capital Markets Group	₱ 2,581,195.00													

20.1	No further instruction.
20.2	<p>The Lowest Calculated Bidder shall submit the following:</p> <ol style="list-style-type: none">1. Registration certificate from Securities and Exchange Commission (SEC) for corporation including Articles of Incorporation and General Information Sheet (GIS), Department of Trade and Industry (DTI) for sole proprietorship, or Cooperative Development Authority (CDA) for cooperatives or its equivalent document2. Mayor's or Business permit issued by the city or municipality where the principal place of business of the prospective bidder is located, or the equivalent document for Exclusive Economic Zones or Areas;3. Tax clearance per E.O. No. 398, s. 2005, as finally reviewed and approved by the Bureau of Internal Revenue (BIR)4. Latest Audited Financial Statements5. Latest income tax return corresponding to the Audited Financial Statements submitted, filed electronically (EFPS);6. Quarterly VAT (business tax returns) per Revenue Regulations 3-2005 for the last six (6) months prior to submission and opening of bids filed electronically (EFPS);
21.1	No further instruction.

Section IV. General Conditions of Contract

1. Scope of Contract

This Contract shall include all such items, although not specifically mentioned, that can be reasonably inferred as being required for its completion as if such items were expressly mentioned herein. All the provisions of RA No. 9184 and its 2016 revised IRR, including the Generic Procurement Manual, and associated issuances, constitute the primary source for the terms and conditions of the Contract, and thus, applicable in contract implementation. Herein clauses shall serve as the secondary source for the terms and conditions of the Contract.

This is without prejudice to Sections 74.1 and 74.2 of the 2016 revised IRR of RA No. 9184 allowing the GPPB to amend the IRR, which shall be applied to all procurement activities, the advertisement, posting, or invitation of which were issued after the effectivity of the said amendment.

Additional requirements for the completion of this Contract shall be provided in the **Special Conditions of Contract (SCC)**.

2. Advance Payment and Terms of Payment

2.1. Advance payment of the contract amount is provided under Annex “D” of the revised 2016 IRR of RA No. 9184.

2.2. The Procuring Entity is allowed to determine the terms of payment on the partial or staggered delivery of the Goods procured, provided such partial payment shall correspond to the value of the goods delivered and accepted in accordance with prevailing accounting and auditing rules and regulations. The terms of payment are indicated in the **SCC**.

3. Performance Security

Within ten (10) calendar days from receipt of the Notice of Award by the Bidder from the Procuring Entity but in no case later than the signing of the Contract by both parties, the successful Bidder shall furnish the performance security in any of the forms prescribed in Section 39 of the 2016 revised IRR of RA No. 9184.

4. Inspection and Tests

The Procuring Entity or its representative shall have the right to inspect and/or to test the Goods to confirm their conformity to the Project specifications at no extra cost to the Procuring Entity in accordance with the Generic Procurement Manual. In addition to tests in the **SCC, Section VII (Technical Specifications)** shall specify what inspections and/or tests the Procuring Entity requires, and where they are to be conducted. The Procuring Entity shall notify the Supplier in writing, in a timely manner, of the identity of any representatives retained for these purposes.

All reasonable facilities and assistance for the inspection and testing of Goods, including access to drawings and production data, shall be provided by the Supplier to the authorized inspectors at no charge to the Procuring Entity.

5. Warranty

5.1 In order to assure that manufacturing defects shall be corrected by the Supplier, a warranty shall be required from the Supplier as provided under Section 62.1 of the 2016 revised IRR of RA No. 9184.

- 5.2 The Procuring Entity shall promptly notify the Supplier in writing of any claims arising under this warranty. Upon receipt of such notice, the Supplier shall, repair or replace the defective Goods or parts thereof without cost to the Procuring Entity, pursuant to the Generic Procurement Manual.

6. Liability of the Supplier

The Supplier's liability under this Contract shall be as provided by the laws of the Republic of the Philippines.

If the Supplier is a joint venture, all partners to the joint venture shall be jointly and severally liable to the Procuring Entity.

Section V. Special Conditions of Contract

Special Conditions of Contract

GCC Clause	
1	<p>Delivery and Documents –</p> <p>For purposes of the Contract, “EXW,” “FOB,” “FCA,” “CIF,” “CIP,” “DDP” and other trade terms used to describe the obligations of the parties shall have the meanings assigned to them by the current edition of INCOTERMS published by the International Chamber of Commerce, Paris. The Delivery terms of this Contract shall be as follows:</p> <p>The delivery terms applicable to this Contract are delivered to SSS Main Office Building (refer to Section VI. Schedule of Requirements).</p> <p>Delivery of the Goods shall be made by the Supplier in accordance with the terms specified in Section VI. Schedule of Requirements.</p> <p>For purposes of this Clause the Procuring Entity’s Representative at the Project Site is a representative from Engineering and Facilities Management Department (EFMD).</p> <p>Incidental Services –</p> <p>The Supplier is required to provide all of the following services, including additional services, if any, specified in Section VI. Schedule of Requirements:</p> <ul style="list-style-type: none"> a. performance or supervision of on-site assembly and/or start-up of the supplied Goods; b. furnishing of tools required for assembly and/or maintenance of the supplied Goods; c. performance or supervision or maintenance and/or repair of the supplied Goods, for a period of time agreed by the parties, provided that this service shall not relieve the Supplier of any warranty obligations under this Contract; and <p>The Contract price for the Goods shall include the prices charged by the Supplier for incidental services and shall not exceed the prevailing rates charged to other parties by the Supplier for similar services.</p> <p>Packaging –</p> <p>The Supplier shall provide such packaging of the Goods as is required to prevent their damage or deterioration during transit to their final destination, as indicated in this Contract. The packaging shall be sufficient to withstand, without limitation, rough handling during transit and exposure to extreme temperatures, salt and precipitation during transit, and open storage. Packaging case size and weights shall take into consideration, where appropriate, the remoteness of the Goods’ final destination and the absence of heavy handling facilities at all points in transit.</p> <p>Transportation –</p> <p>Where the Supplier is required under Contract to deliver the Goods CIF, CIP, or DDP, transport of the Goods to the port of destination or such other named place of destination in the Philippines, as shall be specified in this Contract, shall be arranged and paid for by the Supplier, and the cost thereof shall be included in the Contract Price.</p>

	<p>Where the Supplier is required under this Contract to transport the Goods to a specified place of destination within the Philippines, defined as the Project Site, transport to such place of destination in the Philippines, including insurance and storage, as shall be specified in this Contract, shall be arranged by the Supplier, and related costs shall be included in the contract price.</p> <p>Where the Supplier is required under Contract to deliver the Goods CIF, CIP or DDP, Goods are to be transported on carriers of Philippine registry. In the event that no carrier of Philippine registry is available, Goods may be shipped by a carrier which is not of Philippine registry provided that the Supplier obtains and presents to the Procuring Entity certification to this effect from the nearest Philippine consulate to the port of dispatch. In the event that carriers of Philippine registry are available but their schedule delays the Supplier in its performance of this Contract the period from when the Goods were first ready for shipment and the actual date of shipment the period of delay will be considered force majeure.</p> <p>The Procuring Entity accepts no liability for the damage of Goods during transit other than those prescribed by INCOTERMS for DDP deliveries. In the case of Goods supplied from within the Philippines or supplied by domestic Suppliers risk and title will not be deemed to have passed to the Procuring Entity until their receipt and final acceptance at the final destination.</p>
2.2	<p>Payment shall be made upon issuance of final acceptance of completion of the delivery and installation of furniture “per lot” by EFMD and upon submission and issuance of the following documents which shall be credited to the LANDBANK or DBP or any choice of bank account subject to applicable bank charges of the winning bidder:</p> <ul style="list-style-type: none"> a. Original copy of Delivery Receipt and Sales Invoice b. Certificate of Final Acceptance from EFMD c. Inspection and Acceptance Report d. Property Accountability Receipt (PAR) from Office Services Department <p>The payment shall be subject to retention of Withholding Tax and other applicable taxes in accordance with existing Laws and BIR Rules and Regulations, to be remitted directly to the BIR by the SSS.</p> <p>Payment using Letter of Credit is not allowed.</p>
4	<p>The inspections and tests that will be conducted is:</p> <p>During Post-qualification -</p> <p>Bidder must submit mock-up units (seating and steel cabinets) during the post-qualification stage to ensure its compliance with the technical specifications within five (5) calendar days upon receipt of notice from the BAC.</p>
5.1	Three (3) years warranty after acceptance by the Procuring Entity of the delivered goods.
5.2	The period for correction of defects in the warranty period shall be done within seven (7) working days after notification of defect was first communicated (verbally or in writing) by SSS to the Supplier.

el

6	<p data-bbox="370 191 698 231">Liability of the Supplier</p> <p data-bbox="383 264 1495 667">1. CONFIDENTIALITY. Neither party shall, without the prior written consent of the other, disclose or make available to any person, make public, or use directly or indirectly, except for the performance and implementation of the works, any confidential information, acquired from an information holder in connection with the performance of this Contract, unless: (i) the information is known to the disclosing party, as evidenced by its written records, prior to obtaining the same from the information holder and is not otherwise subject to disclosure restrictions on the disclosing party, (ii) the information is disclosed to the disclosing party by a third party who did not receive the same, directly or indirectly, from an information holder, and who has no obligation of secrecy with respect thereto, or (iii) required to be disclosed by law.</p> <p data-bbox="430 700 1495 775">The obligation of confidentiality by both parties, as provided herein, shall survive the termination of the Agreement.</p> <p data-bbox="383 807 1495 1024">2. MERGER AND CONSOLIDATION. In case of merger, consolidation or change of ownership of the SUPPLIER with other company, it is the responsibility of the surviving company/consolidated company/acquiring entity to inform SSS of the change in corporate structure/ownership. Failure to do so shall translate in such company assuming all liabilities of the acquired/merged company under the Agreement.</p> <p data-bbox="383 1056 1495 1203">3. FORCE MAJEURE. SUPPLIER shall not be liable for forfeiture of its performance security, liquidated damages, or termination for default if and to the extent that SUPPLIER's delay in performance or other failure to perform its obligations under this Agreement is the result of a force majeure.</p> <p data-bbox="430 1236 1495 1530">For purposes of this Agreement the terms "force majeure" and "fortuitous event" may be used interchangeably. In this regard, a fortuitous event or force majeure shall be interpreted to mean an event which SUPPLIER could not have foreseen, or which though foreseen, was inevitable. It shall not include ordinary unfavorable weather conditions; and any other cause the effects of which could have been avoided with the exercise of reasonable diligence by SUPPLIER. Such events may include, but not limited to, acts of SSS in its sovereign capacity, wars or revolutions, fires, floods, epidemics, quarantine restrictions, and freight embargoes.</p> <p data-bbox="430 1562 1495 1746">If a force majeure situation arises, SUPPLIER shall promptly notify SSS in writing of such condition and the cause thereof. Unless otherwise directed by SSS in writing, SUPPLIER shall continue to perform its obligations under this Agreement as far as is reasonably practical and shall seek all reasonable alternative means for performance not prevented by the force majeure.</p> <p data-bbox="383 1779 1495 1926">4. NON-ASSIGNMENT. SUPPLIER shall not assign its rights or obligations under this Agreement, in whole or in part, except with SSS's prior written consent. SUPPLIER shall not subcontract in whole or in part the PROJECT and deliverables subject of this Agreement without the written consent of SSS.</p> <p data-bbox="383 1958 1495 2212">5. WAIVER. Failure by either party to insist upon the other strict performance of any of the terms and conditions hereof shall not be deemed a relinquishment or waiver of any subsequent breach or default of the terms and conditions hereof, which can only be deemed made if expressed in writing and signed by its duly authorized representative. No such waiver shall be construed as modification of any of the provisions of the Agreement or as a waiver of any past or future default or breach hereof, except as expressly stated in such waiver.</p>
---	--

el

	<p>6. CUMULATIVE REMEDIES. Any and all remedies granted to the parties under the applicable laws and the Contract shall be deemed cumulative and may therefore, at the sole option and discretion, be availed of by the aggrieved party simultaneously, successively, or independently.</p> <p>7. NO EMPLOYER-EMPLOYEE RELATIONSHIP. It is expressly and manifestly understood and agreed upon that the employees of SUPPLIER assigned to perform the PROJECT are not employees of SSS. Neither is there an employer-employee relationship between SSS and SUPPLIER.</p> <p>The Agreement does not create an employer-employee relationship between SSS and the SUPPLIER including its personnel; that the services rendered by the personnel assigned by SUPPLIER to SSS in the performance of its obligation under the contract do not represent government service and will not be credited as such; that its personnel assigned to SSS are not entitled to benefits enjoyed by SSS' officials and employees such as Personal Economic Relief Allowance (PERA), Representation and Transportation Allowance (RATA), ACA, etc.; that these personnel are not related within the third degree of consanguinity or affinity to the contracting officer and appointing authority of SSS; that they have not been previously dismissed from the government service by reason of an administrative case; that they have not reached the compulsory retirement age of sixty-five (65); and that they possess the education, experience and skills required to perform the job. The SUPPLIER hereby acknowledges that no authority has been given by SSS to hire any person as an employee of the latter. Any instruction given by SSS or any of its personnel to SUPPLIER's employees are to be construed merely as a measure taken by the former to ensure and enhance the quality of project performed hereunder. The SUPPLIER shall, at all times, exercise supervision and control over its employees in the performance of its obligations under the contract.</p> <p>8. PARTNERSHIP. Nothing in the contract shall constitute a partnership between the parties. No party or its agents or employees shall be deemed to be the agent, employee or representative of any other party.</p> <p>9. COMPLIANCE WITH SS LAW. SUPPLIER shall report all its employees to SSS for coverage and their contributions, as well as, all amortizations for salary/education/calamity and other SSS loans shall be updated. Should SUPPLIER fail to comply with its obligations under the provisions of the SS Law and Employees' Compensation Act, SSS shall have the authority to deduct any unpaid SS and EC contributions, salary, educational, emergency and/or calamity loan amortizations, employer's liability for damages, including interests and penalties from SUPPLIER's receivables under this Agreement.</p> <p>Further, prescription does not run against SSS for its failure to demand SS contributions or payments from SUPPLIER. Moreover, SUPPLIER shall forever hold in trust SS contributions or payments of its employees until the same is fully remitted to SSS.</p> <p>10. COMPLIANCE WITH LABOR LAWS. SUPPLIER, as employer of the personnel assigned to undertake the PROJECT, shall comply with all its obligations under existing laws and their implementing rules and regulations on the payment of minimum wage, overtime pay, and other labor-related benefits as well as remittances or payment of the appropriate amount or contributions/payment (SSS, EC, Pag-IBIG, PhilHealth and taxes) with concerned government agencies/offices.</p>
--	--

	<p>It is agreed further, that prior to the release of any payment by SSS to SUPPLIER, its President or its duly authorized representative, shall submit a sworn statement that all monies due to all its employees assigned to the PROJECT as well as benefits by law and other related labor legislation have been paid by SUPPLIER and that he/she assumed full responsibility thereof.</p> <p>11. COMPLIANCE WITH TAX LAWS. SUPPLIER shall, in compliance with tax laws, pay the applicable taxes in full and on time and shall regularly present to SSS within the duration of the Contract, tax clearance from the Bureau of Internal Revenue (BIR) as well as copy of its income and business tax returns duly stamped by the BIR and duly validated with the tax payments made thereon. Failure by SUPPLIER to comply with the foregoing shall entitle SSS to suspend payment of the Contract Price.</p> <p>As required under Executive Order (EO) 398, s. 2005, SUPPLIER shall submit income and business tax returns duly stamped and received by the BIR, before entering and during the duration of this Agreement. SUPPLIER, through its responsible officer, shall also certify under oath that it is free and clear of all tax liabilities to the government. SUPPLIER shall pay taxes in full and on time and that failure to do so will entitle SSS to suspend or terminate this Agreement.</p> <p>12. LIQUIDATED DAMAGES. If SUPPLIER fails to satisfactorily deliver any or all of the Goods and/or to perform the Services within the period(s) specified in the PBD inclusive of duly granted time extensions if any, SSS shall, without prejudice to its other remedies under this Agreement and under the applicable law, deduct from the Contract Price, as liquidated damages, the applicable rate of one tenth (1/10) of one (1) percent of the cost of the unperformed portion for every day of delay until actual delivery or performance. Once the amount of liquidated damages reaches ten percent (10%), SSS may rescind or terminate this Agreement, without prejudice to other courses of action and remedies open to it.</p> <p>13. HOLD FREE and HARMLESS. SUPPLIER agrees to defend, indemnify, and hold SSS free and harmless from any and all claims, damages, expenses, fines, penalties and/or liabilities of whatever nature and kind, whether in law or equity, that may arise by reason of the implementation of the Agreement. In addition, SUPPLIER agrees to indemnify SSS for any damage as a result of said implementation.</p> <p>SUPPLIER hereby assumes full responsibility for any injury, including death, loss or damage which may be caused to SSS' employees or property or third person due to SUPPLIER's employees' fault or negligence, and further binds itself to hold SSS free and harmless from any of such injury or damage. SSS shall not be responsible for any injury, loss or damage which SUPPLIER or any of its employees may sustain in the performance of SUPPLIER's obligations under this Agreement.</p> <p>14. SETTLEMENT OF DISPUTES. If any dispute or difference of any kind whatsoever shall arise between SSS and SUPPLIER in connection with or arising out of this Agreement, the Parties shall make every effort to resolve amicably such dispute or difference by mutual consultation.</p> <p>If after thirty (30) days, the Parties have failed to resolve their dispute or difference by such mutual consultation, then either SSS or SUPPLIER may give notice to the other Party of its intention to commence arbitration, in accordance with RA No. 876, otherwise known as the "Arbitration Law" and RA No. 9285, otherwise known as the "Alternative Dispute Resolution Act of 2004," in order to settle their disputes.</p> <p>No arbitration in respect of this matter may be commenced unless such notice is given.</p>
--	---

el

	<p>Notwithstanding any reference to arbitration herein, the Parties shall continue to perform their respective obligations under this Agreement unless they otherwise agree.</p> <p>15. VENUE OF ACTIONS. In the event court action is necessary in order to promote Arbitration, such action shall be filed only before the proper courts of Quezon City, to the exclusion of all other venues.</p> <p>16. GOVERNING LAW. The Agreement shall be governed by and interpreted according to the laws of the Republic of the Philippines.</p> <p>17. AMENDMENTS. This Agreement may be amended only in writing and executed by the parties or their duly authorized representatives.</p> <p>18. SEPARABILITY. If any one or more of the provisions contained in the contract or any document executed in connection herewith shall be invalid, illegal or unenforceable in any respect under any applicable law, then: (i) the validity, legality and enforceability of the remaining provisions contained herein or therein shall not in any way be affected or impaired and shall remain in full force and effect; and (ii) the invalid, illegal or unenforceable provision shall be replaced by the parties immediately with a term or provision that is valid, legal and enforceable and that comes closest to expressing the intention of such invalid illegal or unenforceable term of provision.</p> <p>19. BINDING EFFECT. The Agreement shall be binding upon the Parties hereto, their assignee/s and successor/s-in-interest.</p>
--	--

el

Section VI. Schedule of Requirements

The delivery schedule expressed as weeks/months stipulates hereafter a delivery date which is the date of delivery to the project site.

Item Number	Description	Quantity	Total	Delivered, Weeks/Months
				All items in the Contract shall be delivered and/or installed within the following delivery date as reckoned from the receipt of NTP and signed contract:
1	Modular Office Systems and Furniture - Health Care Department and Medical Program Department	1 lot	1 lot	Within One Hundred Five (105) calendar days
2	Modular Office Systems and Furniture - FIID and AID	1 lot	1 lot	Within Seventy-five (75) calendar days
4	Modular Office Systems and Furniture - Fund Management Group / Capital Markets Group	1 lot	1 lot	Within Seventy (75) calendar days
5	Warranty	Three (3) years		To commence upon issuance of certificate of completion and acceptance by EFMD.

Name: _____

Legal capacity:_____

Signature:_____

Duly authorized to sign the Bid for and behalf of: _____

Date: _____

efl

Section VII. Technical Specifications

Technical Specifications

Item	Specification	Statement of Compliance	Annex																														
<i>[Bidders must state here either “Comply” or “Not Comply” against each of the individual parameters of each Specification stating the corresponding performance parameter of the equipment offered. Statements of “Comply” or “Not Comply” must be supported by evidence in a Bidders Bid and cross-referenced to that evidence. Evidence shall be in the form of manufacturer’s un-amended sales literature, unconditional statements of specification and compliance issued by the manufacturer, samples, independent test data etc., as appropriate. A statement that is not supported by evidence or is subsequently found to be contradicted by the evidence presented will render the Bid under evaluation liable for rejection. A statement either in the Bidder's statement of compliance or the supporting evidence that is found to be false either during Bid evaluation, post-qualification or the execution of the Contract may be regarded as fraudulent and render the Bidder or supplier liable for prosecution subject to the applicable laws and issuances.]</i>																																	
Lot 1 – Medical Program Department and Health Care Department (MPD and HCD)																																	
	MODULAR OFFICE SYSTEMS - Bidders must submit HPL swatches and manufacturer/distributor’s certification																																
1	<div>Executive Workstation (Length of main desk varies)</div> <table><tr><td>DESIGN</td><td>Free-standing “D” shape main desk with rectangular side desk, in medium density fiber (MDF) board table top in high pressure laminate (HPL) finish</td></tr><tr><td>CONSTRUCTION</td><td></td></tr><tr><td>Main Desk :</td><td>750mm (D) x 2000mm (L) x 740mm (H) 750mm (D) x 1800mm (L) x 740mm (H)</td></tr><tr><td>Worktop</td><td>30 mm thick MDF board in high pressure laminate (HPL) finish with 2 mm thick PVC edging and two (2) plastic grommet with rotating cover.</td></tr><tr><td>Modesty Panel</td><td>25 mm thick MDF board in high pressure laminate (HPL) finish with 2 mm thick PVC edging.</td></tr><tr><td>Legs/Support</td><td>30mm thick MDF board in high pressure laminate (HPL) finish with 2 mm thick PVC edging and adjustable PVC gliders.</td></tr><tr><td>Side Desk :</td><td>400 mm(D) x 1000 mm (L) x 740mm (H)</td></tr><tr><td>Worktop</td><td>30 mm thick MDF board in high pressure laminate (HPL) finish with 2 mm thick PVC edging and plastic grommet with rotating cover.</td></tr><tr><td>Legs/Supports</td><td>25 mm thick MDF board in high pressure laminate (HPL) finish with 2 mm thick PVC edging and PVC gliders</td></tr><tr><td>Modesty Panel</td><td>25mm thick MDF board in high pressure laminate (HPL) finish with 2 mm thick PVC edging</td></tr><tr><td>ACCESSORIES</td><td></td></tr><tr><td>Center Drawer w/ Lock</td><td>540 mm(W) x 400mm(D) x 95 mm(H); Gauge 22 cold rolled steel in powder coated finish and full extension ball-bearing slides; Color: black</td></tr><tr><td>Keyboard Tray</td><td>Hard plastic with full extension ball-bearing slides; Color: Black</td></tr><tr><td>COLOR/FINISHES</td><td><i>Specific Colors/finishes subject for approval.</i></td></tr><tr><td>High Pressure Laminate Finish</td><td>High Pressure Laminate (HPL) of excellent quality with color/s similar to the code specified below. <i>Tabletop: Lincoln Walnut code “7188” Legs/Supports : Black code “0909”</i></td></tr></table> <div></div>	DESIGN	Free-standing “D” shape main desk with rectangular side desk, in medium density fiber (MDF) board table top in high pressure laminate (HPL) finish	CONSTRUCTION		Main Desk :	750mm (D) x 2000mm (L) x 740mm (H) 750mm (D) x 1800mm (L) x 740mm (H)	Worktop	30 mm thick MDF board in high pressure laminate (HPL) finish with 2 mm thick PVC edging and two (2) plastic grommet with rotating cover.	Modesty Panel	25 mm thick MDF board in high pressure laminate (HPL) finish with 2 mm thick PVC edging.	Legs/Support	30mm thick MDF board in high pressure laminate (HPL) finish with 2 mm thick PVC edging and adjustable PVC gliders.	Side Desk :	400 mm(D) x 1000 mm (L) x 740mm (H)	Worktop	30 mm thick MDF board in high pressure laminate (HPL) finish with 2 mm thick PVC edging and plastic grommet with rotating cover.	Legs/Supports	25 mm thick MDF board in high pressure laminate (HPL) finish with 2 mm thick PVC edging and PVC gliders	Modesty Panel	25mm thick MDF board in high pressure laminate (HPL) finish with 2 mm thick PVC edging	ACCESSORIES		Center Drawer w/ Lock	540 mm(W) x 400mm(D) x 95 mm(H); Gauge 22 cold rolled steel in powder coated finish and full extension ball-bearing slides; Color: black	Keyboard Tray	Hard plastic with full extension ball-bearing slides; Color: Black	COLOR/FINISHES	<i>Specific Colors/finishes subject for approval.</i>	High Pressure Laminate Finish	High Pressure Laminate (HPL) of excellent quality with color/s similar to the code specified below. <i>Tabletop: Lincoln Walnut code “7188” Legs/Supports : Black code “0909”</i>		
DESIGN	Free-standing “D” shape main desk with rectangular side desk, in medium density fiber (MDF) board table top in high pressure laminate (HPL) finish																																
CONSTRUCTION																																	
Main Desk :	750mm (D) x 2000mm (L) x 740mm (H) 750mm (D) x 1800mm (L) x 740mm (H)																																
Worktop	30 mm thick MDF board in high pressure laminate (HPL) finish with 2 mm thick PVC edging and two (2) plastic grommet with rotating cover.																																
Modesty Panel	25 mm thick MDF board in high pressure laminate (HPL) finish with 2 mm thick PVC edging.																																
Legs/Support	30mm thick MDF board in high pressure laminate (HPL) finish with 2 mm thick PVC edging and adjustable PVC gliders.																																
Side Desk :	400 mm(D) x 1000 mm (L) x 740mm (H)																																
Worktop	30 mm thick MDF board in high pressure laminate (HPL) finish with 2 mm thick PVC edging and plastic grommet with rotating cover.																																
Legs/Supports	25 mm thick MDF board in high pressure laminate (HPL) finish with 2 mm thick PVC edging and PVC gliders																																
Modesty Panel	25mm thick MDF board in high pressure laminate (HPL) finish with 2 mm thick PVC edging																																
ACCESSORIES																																	
Center Drawer w/ Lock	540 mm(W) x 400mm(D) x 95 mm(H); Gauge 22 cold rolled steel in powder coated finish and full extension ball-bearing slides; Color: black																																
Keyboard Tray	Hard plastic with full extension ball-bearing slides; Color: Black																																
COLOR/FINISHES	<i>Specific Colors/finishes subject for approval.</i>																																
High Pressure Laminate Finish	High Pressure Laminate (HPL) of excellent quality with color/s similar to the code specified below. <i>Tabletop: Lincoln Walnut code “7188” Legs/Supports : Black code “0909”</i>																																

2

Supervisor's Workstation - varies depending on layout

DESIGN	L-shaped workstation with 50mm thick Modular Panel in High Pressure Laminate with 30mm <u>thk</u> Medium Density Fiber (MDF) board tabletop in High Pressure Laminate (HPL) finish.
CONSTRUCTION	
Worktop	30 mm thick medium density fiber (MDF) board in HPL finish, with 2 mm thick PVC edging and two (2) plastic grommet with rotating cover for every work surfaces. Main Desk : 1500 mm (W) x 600 mm (D) x 740mm (H) Side Desk : 1000 mm (W) x 450 mm (D) x 740mm (H)
High Partition	50mm <u>thk</u> modular panel in High Pressure Laminate (HPL) finish with adjustable gliders <ul style="list-style-type: none">• 1200 mm (H) x 600 mm (D)• 1200 mm (H) x 1000 mm (D)• 1200 mm (H) x 450 mm (D)• 1200 mm (H) x 1500 mm (D)• 1200 mm (H) x 1050 mm (D)• 1200 mm (H) x 800 mm (D)
Low Partition	50mm <u>thk</u> modular panel in High Pressure Laminate (HPL) finish with adjustable gliders <ul style="list-style-type: none">• 900 mm (H) x 1500 mm (D)• 900 mm (H) x 600 mm (D)
Frame, Trim, Capping, and Corner Posts	Aluminum Extrusions in powder-coated finish. <i>Submit sample for approval</i>
Skirting/Base	100mm (H) powder-coated aluminum panel with raceway for cables and three (3) knockouts for UPS / Normal Power/ Datacom outlets.
COLORS/FINISHES	<i>Specific colors/finishes subject for approval.</i>
Modular Panel	Two-tone high pressure laminate (HPL) of excellent quality <i>(Specific colors/finishes subject for approval)</i>
Table top	High pressure laminate (HPL) of excellent quality, with color/s similar to the code specified: <u>Folkstone "0927"</u>

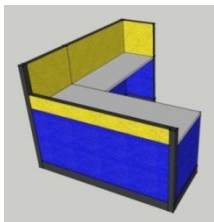

*For illustration purpose only.
Specific colors subject for approval.

3

Non-Supervisor's Workstation - varies depending on layout

DESIGN	Modular workstation with 50mm thick modular panels in High Pressure Laminate with 30mm thick MDF board tabletop in High Pressure Laminate finish.
CONSTRUCTION	
Worktop	1200mm (W) x 600mm (D) x 30mm thick medium density fiber (MDF) board in HPL finish, with 2mm thick PVC edging and two (2) plastic grommet with rotating cover.
Frame, Trim, Capping, and Corner Posts	Extruded aluminum in powder-coated finish. <i>Submit sample for approval</i>
Modular Panel	50mm thick modular panel in High Pressure Laminate (HPL) finish and 1/8" thick foam padding.
Skirting/Base	100mm (H) powder-coated aluminum panel with raceway for cables and three (3) knockouts for UPS / Normal Power/ Datacom outlets.
COLORS/FINISHES	<i>Specific colors/finishes subject for approval.</i>
Modular Panel	Two-tone high pressure laminate (HPL) of excellent quality
Table top	High pressure laminate (HPL) of excellent quality, with color/s similar to the code specified: <u>Folkstone "0927"</u>

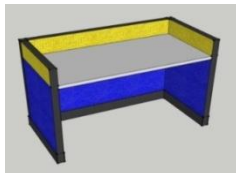

*For illustration purpose only.
Specific colors subject for approval.

efl

	<div>Meeting Table 4-seater</div> <table><tr><td>DESIGN</td><td>4-seater round table in medium density fiber (MDF) board in high pressure laminates (HPL) finish.</td></tr><tr><td>DIMENSION</td><td>900 mm diameter x 750 mm (H)</td></tr><tr><td>CONSTRUCTION</td><td></td></tr><tr><td>Tabletop</td><td>30 mm thick medium density fiber (MDF) board in high pressure laminate finish (HPL) and 2 mm thick PVC flat edging same color as worktop.</td></tr><tr><td>Supports/Legs</td><td>25 mm thick medium density fiber (MDF) board in high pressure laminate (HPL) finish with 2 mm thick PVC flat edging same color as worktop and adjustable PVC gliders on gable ends.</td></tr><tr><td>COLOR</td><td></td></tr><tr><td>High pressure Laminate (HPL)</td><td>High Pressure Laminate of excellent quality, with color/s similar to the code specified below: Tabletop & Support: Lincoln Walnut code "7188"</td></tr></table> <div></div>	DESIGN	4-seater round table in medium density fiber (MDF) board in high pressure laminates (HPL) finish.	DIMENSION	900 mm diameter x 750 mm (H)	CONSTRUCTION		Tabletop	30 mm thick medium density fiber (MDF) board in high pressure laminate finish (HPL) and 2 mm thick PVC flat edging same color as worktop.	Supports/Legs	25 mm thick medium density fiber (MDF) board in high pressure laminate (HPL) finish with 2 mm thick PVC flat edging same color as worktop and adjustable PVC gliders on gable ends.	COLOR		High pressure Laminate (HPL)	High Pressure Laminate of excellent quality, with color/s similar to the code specified below: Tabletop & Support: Lincoln Walnut code "7188"		
DESIGN	4-seater round table in medium density fiber (MDF) board in high pressure laminates (HPL) finish.																
DIMENSION	900 mm diameter x 750 mm (H)																
CONSTRUCTION																	
Tabletop	30 mm thick medium density fiber (MDF) board in high pressure laminate finish (HPL) and 2 mm thick PVC flat edging same color as worktop.																
Supports/Legs	25 mm thick medium density fiber (MDF) board in high pressure laminate (HPL) finish with 2 mm thick PVC flat edging same color as worktop and adjustable PVC gliders on gable ends.																
COLOR																	
High pressure Laminate (HPL)	High Pressure Laminate of excellent quality, with color/s similar to the code specified below: Tabletop & Support: Lincoln Walnut code "7188"																
3.	<div>Free-standing Table</div> <table><tr><td>DESIGN</td><td>Rectangular-shaped writing counter made of MDF board tabletop in high pressure laminate finish</td></tr><tr><td>DIMENSIONS</td><td>1200mm (L) x 600mm (W) x 740mm (H)</td></tr><tr><td>CONSTRUCTION</td><td></td></tr><tr><td>Tabletop</td><td>30mm thick Medium Density Fiber (MDF) board in High Pressure Laminate (HPL) finish</td></tr><tr><td>Framing</td><td>2.00mm thick x 40mm x 40mm square tube in powder -coated finish Color: Submit sample for approval</td></tr><tr><td>COLORS/FINISHES</td><td></td></tr><tr><td>High pressure Laminate (HPL)</td><td>Formica or WilsonArt Body: Navy Blue "0969"</td></tr></table> <div><div><div><div><div>1200</div><div>600</div></div><div>TOP VIEW</div></div><div><div><div>1200</div><div>740</div></div><div>FRONT ELEVATION</div></div></div><div><div><div>30mm THK. HDBTOP</div><div>2.00mm THK. 40x40mm (16G) IN POWDER COATED FINISH</div></div><div>PERSPECTIVE VIEW</div></div></div>	DESIGN	Rectangular-shaped writing counter made of MDF board tabletop in high pressure laminate finish	DIMENSIONS	1200mm (L) x 600mm (W) x 740mm (H)	CONSTRUCTION		Tabletop	30mm thick Medium Density Fiber (MDF) board in High Pressure Laminate (HPL) finish	Framing	2.00mm thick x 40mm x 40mm square tube in powder -coated finish Color: Submit sample for approval	COLORS/FINISHES		High pressure Laminate (HPL)	Formica or WilsonArt Body: Navy Blue "0969"		
DESIGN	Rectangular-shaped writing counter made of MDF board tabletop in high pressure laminate finish																
DIMENSIONS	1200mm (L) x 600mm (W) x 740mm (H)																
CONSTRUCTION																	
Tabletop	30mm thick Medium Density Fiber (MDF) board in High Pressure Laminate (HPL) finish																
Framing	2.00mm thick x 40mm x 40mm square tube in powder -coated finish Color: Submit sample for approval																
COLORS/FINISHES																	
High pressure Laminate (HPL)	Formica or WilsonArt Body: Navy Blue "0969"																

efl

4. Foldable Free Standing Table

DESIGN	Foldable top desk in medium density fiber (MDF) board tabletop and high pressure laminate (HPL) finish mounted on steel frame, tubular legs in powder coated finish, with modesty panel and undershelf.
DIMENSION	1500mm (L) x 600mm (W) x 750mm (H)
CONSTRUCTION	
Tabletop	1500 mm (L) x 600 mm (W) using 30 mm thick medium density fiber (MDF) board in high pressure laminate (HPL) finish, post-formed front/back edges with 2 mm thick PVC flat edging on side edges mounted on 2mm thick tubular frame in powder coated finish
Legs/Supports	75mm x 37.50mm x 2mm thick metal tubular, powder-coated finish
Modesty Panel	18mm thick medium density fiber (MDF) board in high pressure laminate (HPL) finish
Undershelf	Tubular steel in powder coated finish
ACCESSORIES	
Wheel casters	4 pcs heavy duty twin wheel casters, nylon type, w/ locking mechanism
COLOR / FINISHES	
High pressure Laminate (HPL)	High Pressure Laminate of excellent quality, with color/s similar to the code specified below Tabletop: Lincoln Walnut code "7188"Support: Black "0909"







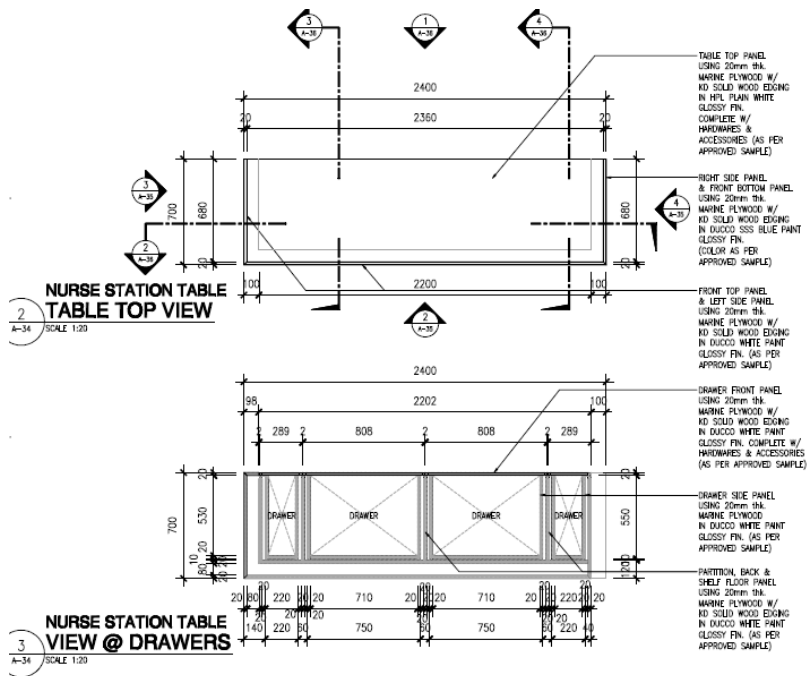

5. Nurse Station, 2400mm W x 700mm D finish countertop and duco paint finish body

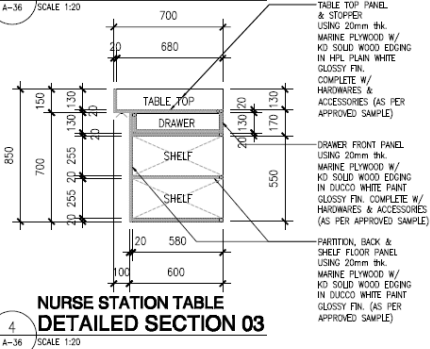
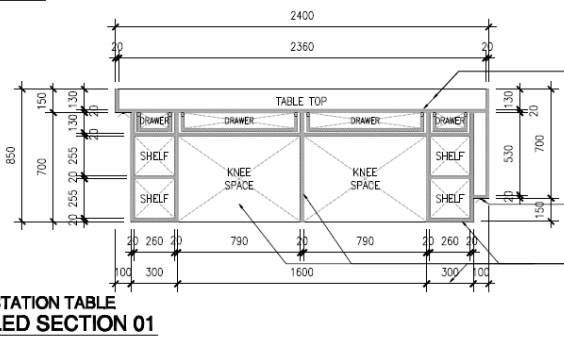
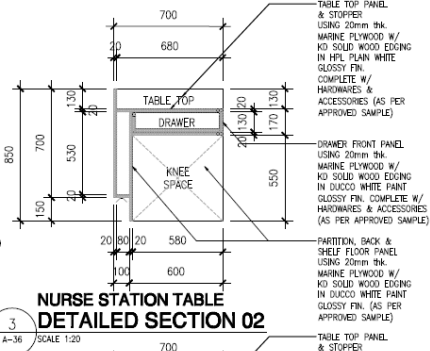
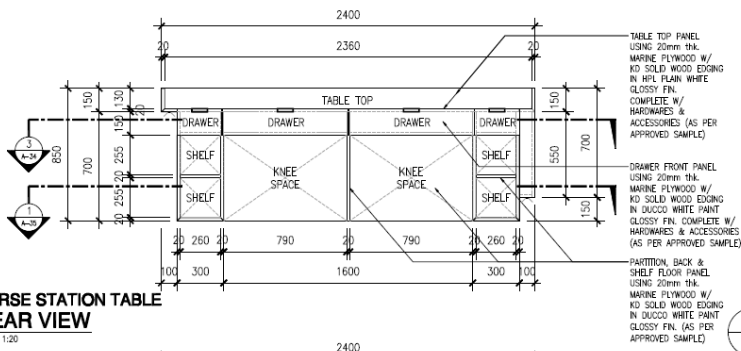
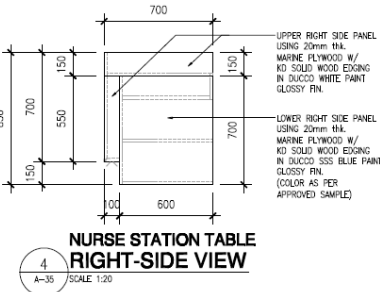
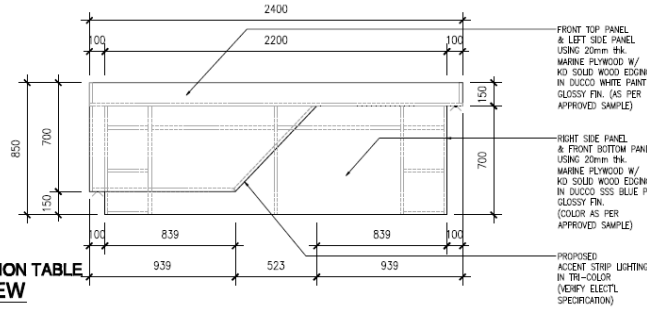
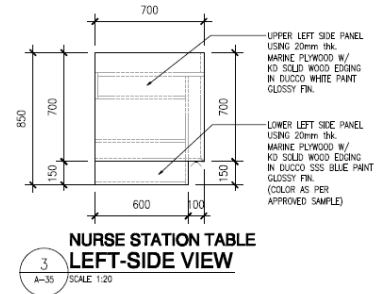
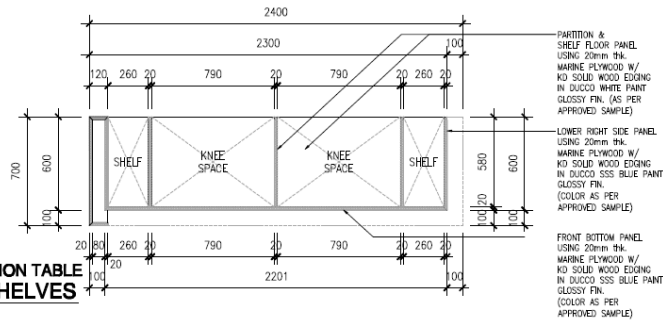
Sample picture only











efl





	<div>SEATING FURNITURE</div> <div>- Bidder must submit manufacturer/distributor’s certification for the following materials:</div> <div>1. Backrest and seat</div> <div>2. Gas lift mechanism</div> <div>3. Base</div>																									
1	<div>Executive Chair</div> <table><tr><td>DESIGN</td><td>High-back swivel chair with synchronized tilt and swivel mechanism, recline and rocking feature, pneumatic seat height adjustment, rounded profile backrest with integral headrest, fixed padded armrest and 5-prong base.</td><td rowspan="10"></td></tr><tr><td>DIMENSION</td><td>Backrest: 730 mm (H) x 490 mm (W) Seat: 490 mm (W) x 470 mm (D) Base diameter: 640 to 670 mm Armrest length: 240 mm - 300 mm</td></tr><tr><td>CONSTRUCTION</td><td></td></tr><tr><td>Backrest</td><td>Reclining backrest with lumbar support made of plastic shell with high density molded foam, leatherette upholstery and rocking feature.</td></tr><tr><td>Tilt</td><td>Synchronized tilt/swivel mechanism that allows tilting forward at 80° and backward at 110°, with tilt tension adjustment, control lever that releases tilt for free float of backrest or tilt lock in a specific angle and safety feature that allows non-movement of backrest upon initial unlocking of lever.</td></tr><tr><td>Seat</td><td>Seat made of plastic shell with high density molded foam and upholstery.</td></tr><tr><td>Armrest</td><td>High Quality Chrome Solid Aluminum Fixed armrest and upholstered pads.</td></tr><tr><td>Gas lift Mechanism</td><td>28mm diameter gas cylinder head with outer tube diameter of 50 mm - 60 mm, German Brand gas lift mechanism (Stabilus or approved equal) Manufacturer's Certification required.</td></tr><tr><td>Wheel Casters</td><td>50 mm diameter twin wheel casters, nylon type.</td></tr><tr><td>Base</td><td>5-prong aluminum base or nylon base with crisscrossed inner core; load capacity of not less than 250 lbs (Manufacturer's Certification required).</td></tr><tr><td>COLOR</td><td>Upholstery: Black Leatherette Frame/Base: Black nylon or glossy/satin metal finish.</td></tr></table>	DESIGN	High-back swivel chair with synchronized tilt and swivel mechanism, recline and rocking feature, pneumatic seat height adjustment, rounded profile backrest with integral headrest, fixed padded armrest and 5-prong base.		DIMENSION	Backrest: 730 mm (H) x 490 mm (W) Seat: 490 mm (W) x 470 mm (D) Base diameter: 640 to 670 mm Armrest length: 240 mm - 300 mm	CONSTRUCTION		Backrest	Reclining backrest with lumbar support made of plastic shell with high density molded foam, leatherette upholstery and rocking feature.	Tilt	Synchronized tilt/swivel mechanism that allows tilting forward at 80° and backward at 110°, with tilt tension adjustment, control lever that releases tilt for free float of backrest or tilt lock in a specific angle and safety feature that allows non-movement of backrest upon initial unlocking of lever.	Seat	Seat made of plastic shell with high density molded foam and upholstery.	Armrest	High Quality Chrome Solid Aluminum Fixed armrest and upholstered pads.	Gas lift Mechanism	28mm diameter gas cylinder head with outer tube diameter of 50 mm - 60 mm, German Brand gas lift mechanism (Stabilus or approved equal) Manufacturer's Certification required.	Wheel Casters	50 mm diameter twin wheel casters, nylon type.	Base	5-prong aluminum base or nylon base with crisscrossed inner core; load capacity of not less than 250 lbs (Manufacturer's Certification required).	COLOR	Upholstery: Black Leatherette Frame/Base: Black nylon or glossy/satin metal finish.		
DESIGN	High-back swivel chair with synchronized tilt and swivel mechanism, recline and rocking feature, pneumatic seat height adjustment, rounded profile backrest with integral headrest, fixed padded armrest and 5-prong base.																									
DIMENSION	Backrest: 730 mm (H) x 490 mm (W) Seat: 490 mm (W) x 470 mm (D) Base diameter: 640 to 670 mm Armrest length: 240 mm - 300 mm																									
CONSTRUCTION																										
Backrest	Reclining backrest with lumbar support made of plastic shell with high density molded foam, leatherette upholstery and rocking feature.																									
Tilt	Synchronized tilt/swivel mechanism that allows tilting forward at 80° and backward at 110°, with tilt tension adjustment, control lever that releases tilt for free float of backrest or tilt lock in a specific angle and safety feature that allows non-movement of backrest upon initial unlocking of lever.																									
Seat	Seat made of plastic shell with high density molded foam and upholstery.																									
Armrest	High Quality Chrome Solid Aluminum Fixed armrest and upholstered pads.																									
Gas lift Mechanism	28mm diameter gas cylinder head with outer tube diameter of 50 mm - 60 mm, German Brand gas lift mechanism (Stabilus or approved equal) Manufacturer's Certification required.																									
Wheel Casters	50 mm diameter twin wheel casters, nylon type.																									
Base	5-prong aluminum base or nylon base with crisscrossed inner core; load capacity of not less than 250 lbs (Manufacturer's Certification required).																									
COLOR	Upholstery: Black Leatherette Frame/Base: Black nylon or glossy/satin metal finish.																									
2	<div>Supervisor/Staff Chair</div> <table><tr><td>DESIGN</td><td>Mid-back swivel chair with synchronized tilt mechanism, pneumatic seat height adjustment, fixed contoured polypropylene armrest and 5-prong base.</td><td rowspan="10"></td></tr><tr><td>DIMENSION</td><td>Backrest height: 550 mm Seat width: 490 mm Seat height: 470 mm (adjustable)</td></tr><tr><td>CONSTRUCTION</td><td></td></tr><tr><td>Backrest</td><td>With lumbar support made of plastic shell and cushioned with high density molded foam.</td></tr><tr><td>Tilt</td><td>synchronized swivel/tilt mechanism that allows tilting forward at 80° and backward at 110°; with tilt tension adjustment, control lever that releases tilt for free float of backrest and safety feature that allows non-movement of backrest upon initial unlocking of lever.</td></tr><tr><td>Seat</td><td>plastic shell with high density molded foam</td></tr><tr><td>Armrest</td><td>fixed contoured polypropylene arm frame and armrest.</td></tr><tr><td>Gas lift Mechanism</td><td>28mm diameter gas cylinder head with outer tube diameter of 50 – 60 mm, German Brand gas lift mechanism Manufacturer's Certification required.</td></tr><tr><td>Wheel Casters</td><td>50 mm diameter twin wheel casters, nylon type.</td></tr><tr><td>Base</td><td>5-prong metal or nylon base with crisscrossed inner core; load capacity of not less than 250 lbs</td></tr><tr><td>COLOR</td><td>Upholstery: Black Leatherette Frame/Base: Black nylon or glossy/satin metal finish</td></tr></table>	DESIGN	Mid-back swivel chair with synchronized tilt mechanism, pneumatic seat height adjustment, fixed contoured polypropylene armrest and 5-prong base.		DIMENSION	Backrest height: 550 mm Seat width: 490 mm Seat height: 470 mm (adjustable)	CONSTRUCTION		Backrest	With lumbar support made of plastic shell and cushioned with high density molded foam.	Tilt	synchronized swivel/tilt mechanism that allows tilting forward at 80° and backward at 110°; with tilt tension adjustment, control lever that releases tilt for free float of backrest and safety feature that allows non-movement of backrest upon initial unlocking of lever.	Seat	plastic shell with high density molded foam	Armrest	fixed contoured polypropylene arm frame and armrest.	Gas lift Mechanism	28mm diameter gas cylinder head with outer tube diameter of 50 – 60 mm, German Brand gas lift mechanism Manufacturer's Certification required.	Wheel Casters	50 mm diameter twin wheel casters, nylon type.	Base	5-prong metal or nylon base with crisscrossed inner core; load capacity of not less than 250 lbs	COLOR	Upholstery: Black Leatherette Frame/Base: Black nylon or glossy/satin metal finish		
DESIGN	Mid-back swivel chair with synchronized tilt mechanism, pneumatic seat height adjustment, fixed contoured polypropylene armrest and 5-prong base.																									
DIMENSION	Backrest height: 550 mm Seat width: 490 mm Seat height: 470 mm (adjustable)																									
CONSTRUCTION																										
Backrest	With lumbar support made of plastic shell and cushioned with high density molded foam.																									
Tilt	synchronized swivel/tilt mechanism that allows tilting forward at 80° and backward at 110°; with tilt tension adjustment, control lever that releases tilt for free float of backrest and safety feature that allows non-movement of backrest upon initial unlocking of lever.																									
Seat	plastic shell with high density molded foam																									
Armrest	fixed contoured polypropylene arm frame and armrest.																									
Gas lift Mechanism	28mm diameter gas cylinder head with outer tube diameter of 50 – 60 mm, German Brand gas lift mechanism Manufacturer's Certification required.																									
Wheel Casters	50 mm diameter twin wheel casters, nylon type.																									
Base	5-prong metal or nylon base with crisscrossed inner core; load capacity of not less than 250 lbs																									
COLOR	Upholstery: Black Leatherette Frame/Base: Black nylon or glossy/satin metal finish																									

efl

3	<div>Conference Chair</div> <table><tr><td>DESIGN</td><td>Low back swivel chair with pneumatic seat height adjustment, single position tilt lock, molded polypropylene armrest and 5-prong nylon base.</td></tr><tr><td>DIMENSION</td><td>Backrest height: 460 mm; Seat width: 490 mm; Seat height: 584 mm to 838 mm</td></tr><tr><td>CONSTRUCTION</td><td></td></tr><tr><td>Backrest</td><td>with lumbar support made of plastic shell with high density molded foam.</td></tr><tr><td>Tilt</td><td>single position tilt lock or control lever which releases tilt for free float of backrest .</td></tr><tr><td>Seat</td><td>made of plastic shell with high density molded foam (Uratex or approved equal).</td></tr><tr><td>Armrest</td><td>fixed molded polypropylene arm frame and armrest.</td></tr><tr><td>Gas lift Mechanism</td><td>28mm diameter gas cylinder head with outer tube diameter of 50 – 60 mm, (Stabilus brand or approved equal) Manufacturer's certification required.</td></tr><tr><td>Wheel Casters</td><td>50 mm diameter twin wheel casters, nylon type.</td></tr><tr><td>Base</td><td>5-prong black nylon base with crisscrossed inner core and load capacity of not less than 250 lbs (Manufacturer's Certification required).</td></tr><tr><td>COLOR</td><td>Upholstery: Black Fabric</td></tr></table> 	DESIGN	Low back swivel chair with pneumatic seat height adjustment, single position tilt lock, molded polypropylene armrest and 5-prong nylon base.	DIMENSION	Backrest height: 460 mm; Seat width: 490 mm; Seat height: 584 mm to 838 mm	CONSTRUCTION		Backrest	with lumbar support made of plastic shell with high density molded foam.	Tilt	single position tilt lock or control lever which releases tilt for free float of backrest .	Seat	made of plastic shell with high density molded foam (Uratex or approved equal).	Armrest	fixed molded polypropylene arm frame and armrest.	Gas lift Mechanism	28mm diameter gas cylinder head with outer tube diameter of 50 – 60 mm, (Stabilus brand or approved equal) Manufacturer's certification required.	Wheel Casters	50 mm diameter twin wheel casters, nylon type.	Base	5-prong black nylon base with crisscrossed inner core and load capacity of not less than 250 lbs (Manufacturer's Certification required).	COLOR	Upholstery: Black Fabric		
DESIGN	Low back swivel chair with pneumatic seat height adjustment, single position tilt lock, molded polypropylene armrest and 5-prong nylon base.																								
DIMENSION	Backrest height: 460 mm; Seat width: 490 mm; Seat height: 584 mm to 838 mm																								
CONSTRUCTION																									
Backrest	with lumbar support made of plastic shell with high density molded foam.																								
Tilt	single position tilt lock or control lever which releases tilt for free float of backrest .																								
Seat	made of plastic shell with high density molded foam (Uratex or approved equal).																								
Armrest	fixed molded polypropylene arm frame and armrest.																								
Gas lift Mechanism	28mm diameter gas cylinder head with outer tube diameter of 50 – 60 mm, (Stabilus brand or approved equal) Manufacturer's certification required.																								
Wheel Casters	50 mm diameter twin wheel casters, nylon type.																								
Base	5-prong black nylon base with crisscrossed inner core and load capacity of not less than 250 lbs (Manufacturer's Certification required).																								
COLOR	Upholstery: Black Fabric																								
4	<div>Guest Chair 1 (Executive)</div> <table><tr><td>DESIGN</td><td>Mid-back chair with cantilever tubular legs, cushioned seat and backrest, polypropylene armrest and cantilever legs.</td></tr><tr><td>CONSTRUCTION</td><td></td></tr><tr><td>Backrest and Seat</td><td>Polypropylene back and seat with 2" thick high density molded foam cushion (Uratex or approved equal) with leatherette upholstery.</td></tr><tr><td>Legs</td><td>tubular legs in powder-coated finish, cantilever-type; load capacity of not less than 250 lbs</td></tr><tr><td>Arm/armrest</td><td>Fixed polypropylene armrest.</td></tr><tr><td>COLOR</td><td>Upholstery: Pantone Blue Fabric Legs/Frame: Black</td></tr></table> 	DESIGN	Mid-back chair with cantilever tubular legs, cushioned seat and backrest, polypropylene armrest and cantilever legs.	CONSTRUCTION		Backrest and Seat	Polypropylene back and seat with 2" thick high density molded foam cushion (Uratex or approved equal) with leatherette upholstery.	Legs	tubular legs in powder-coated finish, cantilever-type; load capacity of not less than 250 lbs	Arm/armrest	Fixed polypropylene armrest.	COLOR	Upholstery: Pantone Blue Fabric Legs/Frame: Black												
DESIGN	Mid-back chair with cantilever tubular legs, cushioned seat and backrest, polypropylene armrest and cantilever legs.																								
CONSTRUCTION																									
Backrest and Seat	Polypropylene back and seat with 2" thick high density molded foam cushion (Uratex or approved equal) with leatherette upholstery.																								
Legs	tubular legs in powder-coated finish, cantilever-type; load capacity of not less than 250 lbs																								
Arm/armrest	Fixed polypropylene armrest.																								
COLOR	Upholstery: Pantone Blue Fabric Legs/Frame: Black																								
5	<div>Guest Chair 2 (Supervisor)</div> <table><tr><td>DESIGN</td><td>Low back chair with sled base in powder-coated finish; with armrest.</td></tr><tr><td>CONSTRUCTION</td><td></td></tr><tr><td>Backrest and Seat</td><td>polypropylene back and seat with high density molded foam cushion (Uratex or approved equal), fabric upholstery and "waterfall" seat profile.</td></tr><tr><td>Seat Support</td><td>parallel or intersecting ("X") seat support in tubular metal frame with seamless weld</td></tr><tr><td>Frame/Legs</td><td>18 mm (min.) diameter powder-coated tubular frame; sled-type base.</td></tr><tr><td>COLOR</td><td>Upholstery: Pantone Blue Fabric Legs/Frame: Black</td></tr></table> 	DESIGN	Low back chair with sled base in powder-coated finish; with armrest.	CONSTRUCTION		Backrest and Seat	polypropylene back and seat with high density molded foam cushion (Uratex or approved equal), fabric upholstery and "waterfall" seat profile.	Seat Support	parallel or intersecting ("X") seat support in tubular metal frame with seamless weld	Frame/Legs	18 mm (min.) diameter powder-coated tubular frame; sled-type base.	COLOR	Upholstery: Pantone Blue Fabric Legs/Frame: Black												
DESIGN	Low back chair with sled base in powder-coated finish; with armrest.																								
CONSTRUCTION																									
Backrest and Seat	polypropylene back and seat with high density molded foam cushion (Uratex or approved equal), fabric upholstery and "waterfall" seat profile.																								
Seat Support	parallel or intersecting ("X") seat support in tubular metal frame with seamless weld																								
Frame/Legs	18 mm (min.) diameter powder-coated tubular frame; sled-type base.																								
COLOR	Upholstery: Pantone Blue Fabric Legs/Frame: Black																								

6	<div>Stackable Chair</div> <table><tr><td>DESIGN</td><td>2-piece low back chair with steel tubular frame and sled base in powder-coated finish; without armrest.</td><td rowspan="6"></td></tr><tr><td>CONSTRUCTION</td><td></td></tr><tr><td>Backrest and Seat</td><td>polypropylene back and seat; without cushion and upholstery</td></tr><tr><td>Seat Support</td><td>parallel or intersecting ("X") seat support in tubular metal frame with seamless weld</td></tr><tr><td>Frame/Legs</td><td>18 mm diameter powder-coated steel tube welded frame; sled base and stackable.</td></tr><tr><td>COLOR</td><td>PP seat and back: Pantone Blue or similar color Legs/Frame: Powder coated black</td></tr></table>	DESIGN	2-piece low back chair with steel tubular frame and sled base in powder-coated finish; without armrest.		CONSTRUCTION		Backrest and Seat	polypropylene back and seat; without cushion and upholstery	Seat Support	parallel or intersecting ("X") seat support in tubular metal frame with seamless weld	Frame/Legs	18 mm diameter powder-coated steel tube welded frame; sled base and stackable.	COLOR	PP seat and back: Pantone Blue or similar color Legs/Frame: Powder coated black																
DESIGN	2-piece low back chair with steel tubular frame and sled base in powder-coated finish; without armrest.																													
CONSTRUCTION																														
Backrest and Seat	polypropylene back and seat; without cushion and upholstery																													
Seat Support	parallel or intersecting ("X") seat support in tubular metal frame with seamless weld																													
Frame/Legs	18 mm diameter powder-coated steel tube welded frame; sled base and stackable.																													
COLOR	PP seat and back: Pantone Blue or similar color Legs/Frame: Powder coated black																													
<div>CONTRACT FURNITURE</div> <div>- Bidder must submit HPL swatches and manufacturer/distributor’s certification</div>																														
1	<div>Manager’s Back Cabinet</div> <table><tr><td>DESIGN</td><td colspan="2">19mm <u>thk</u> marine plywood in HPL <u>finish with</u> 3 drawers and cabinets.</td></tr><tr><td>DIMENSION</td><td colspan="2">1800 mm (W) x 450 mm (D) x 750 mm (H)</td></tr><tr><td>CONSTRUCTION</td><td colspan="2"></td></tr><tr><td>Body</td><td colspan="2">19mm <u>thk</u> marine plywood in HPL finish with 2mm thick <u>pvc</u> edging same color with the HPL finish</td></tr><tr><td>Drawers</td><td colspan="2">3/4" thick Marine Plywood in HPL finish</td></tr><tr><td>ACCESSORIES</td><td colspan="2"></td></tr><tr><td>Cabinet/Drawer Handle</td><td colspan="2">Stainless Steel handle</td></tr><tr><td>COLOR/FINISHES</td><td colspan="2"><i>Specific colors/finishes subject for approval.</i></td></tr><tr><td>High Pressure Laminate Finish</td><td colspan="2">Formica or <u>WilsonArt</u> Body: Lincoln Walnut code "7188"</td></tr></table> 	DESIGN	19mm <u>thk</u> marine plywood in HPL <u>finish with</u> 3 drawers and cabinets.		DIMENSION	1800 mm (W) x 450 mm (D) x 750 mm (H)		CONSTRUCTION			Body	19mm <u>thk</u> marine plywood in HPL finish with 2mm thick <u>pvc</u> edging same color with the HPL finish		Drawers	3/4" thick Marine Plywood in HPL finish		ACCESSORIES			Cabinet/Drawer Handle	Stainless Steel handle		COLOR/FINISHES	<i>Specific colors/finishes subject for approval.</i>		High Pressure Laminate Finish	Formica or <u>WilsonArt</u> Body: Lincoln Walnut code "7188"			
DESIGN	19mm <u>thk</u> marine plywood in HPL <u>finish with</u> 3 drawers and cabinets.																													
DIMENSION	1800 mm (W) x 450 mm (D) x 750 mm (H)																													
CONSTRUCTION																														
Body	19mm <u>thk</u> marine plywood in HPL finish with 2mm thick <u>pvc</u> edging same color with the HPL finish																													
Drawers	3/4" thick Marine Plywood in HPL finish																													
ACCESSORIES																														
Cabinet/Drawer Handle	Stainless Steel handle																													
COLOR/FINISHES	<i>Specific colors/finishes subject for approval.</i>																													
High Pressure Laminate Finish	Formica or <u>WilsonArt</u> Body: Lincoln Walnut code "7188"																													
<div>STEEL SHELVES, CABINETS & DRAWERS</div> <div>- Bidder must submit manufacturer’s certification</div>																														
1	<div>Mobile Pedestal Drawer</div> <table><tr><td>DESIGN</td><td colspan="2">Cold Rolled steel with high quality powder coating finish with three (3) layer drawers in powder coated finish, with full extension ball-bearing slides, central lock system, recessed drawer pulls, with 2 pcs stationery tray/organizer and heavy-duty caster wheels.</td></tr><tr><td>DIMENSION</td><td colspan="2">400mm (W) x 560mm (D) x 650mm (H)</td></tr><tr><td>CONSTRUCTION</td><td colspan="2"></td></tr><tr><td>Body/Case</td><td colspan="2">Manufactured in cold rolled sheet Ga. #22 (0.80mm) in powder coated finish.</td></tr><tr><td>Pull-out Drawer</td><td colspan="2">Fabricated in cold rolled sheet Ga. #24 (0.60 mm) with central control lock on the top drawer.</td></tr><tr><td>Rail</td><td colspan="2">Made in cold rolled sheet Ga. #20 (0.90mm), hang on roller bearing in powder coated finish.</td></tr><tr><td>Casters</td><td colspan="2">Lockable Caster Wheel with fifth wheel for stability.</td></tr><tr><td>COLOR</td><td colspan="2">Light Gray (Submit sample for approval)</td></tr></table> 	DESIGN	Cold Rolled steel with high quality powder coating finish with three (3) layer drawers in powder coated finish, with full extension ball-bearing slides, central lock system, recessed drawer pulls, with 2 pcs stationery tray/organizer and heavy-duty caster wheels.		DIMENSION	400mm (W) x 560mm (D) x 650mm (H)		CONSTRUCTION			Body/Case	Manufactured in cold rolled sheet Ga. #22 (0.80mm) in powder coated finish.		Pull-out Drawer	Fabricated in cold rolled sheet Ga. #24 (0.60 mm) with central control lock on the top drawer.		Rail	Made in cold rolled sheet Ga. #20 (0.90mm), hang on roller bearing in powder coated finish.		Casters	Lockable Caster Wheel with fifth wheel for stability.		COLOR	Light Gray (Submit sample for approval)						
DESIGN	Cold Rolled steel with high quality powder coating finish with three (3) layer drawers in powder coated finish, with full extension ball-bearing slides, central lock system, recessed drawer pulls, with 2 pcs stationery tray/organizer and heavy-duty caster wheels.																													
DIMENSION	400mm (W) x 560mm (D) x 650mm (H)																													
CONSTRUCTION																														
Body/Case	Manufactured in cold rolled sheet Ga. #22 (0.80mm) in powder coated finish.																													
Pull-out Drawer	Fabricated in cold rolled sheet Ga. #24 (0.60 mm) with central control lock on the top drawer.																													
Rail	Made in cold rolled sheet Ga. #20 (0.90mm), hang on roller bearing in powder coated finish.																													
Casters	Lockable Caster Wheel with fifth wheel for stability.																													
COLOR	Light Gray (Submit sample for approval)																													



2	<div>4-Drawer Lateral Filing Cabinet</div> <table><tr><td>DESIGN</td><td>Powder-coated steel filing cabinet with four (4) pull-out drawers in metal glides, adjustable steel file dividers, anti-tilt mechanism, anti-tilt counterweight located at the bottom, built-in full recessed pull and central locking mechanism.</td></tr><tr><td>Dimension</td><td>900mm (W) x 500mm (D) x 1380mm (H)</td></tr><tr><td>CONSTRUCTION</td><td>Cold rolled metal sheets in powder-coated finish, heavy-duty drawer suspension in ball bearing and zinc chromate finish with the following thickness:</td></tr><tr><td>Pull-out Drawer</td><td>Fabricated in cold rolled shell Ga. #22 (0.70 mm) with 2 steel file divider and built-in PVC flush handle per drawer. Heavy-duty drawer suspension in ball-bearing slides and zinc chromate finish, with a minimum load capacity of 50 kgs/drawer (Manufacturer's certification required).</td></tr><tr><td>Interior Supports/ Braces</td><td>1.20 mm (Gauge # 18) cold-rolled steel</td></tr><tr><td>Carcase / Shell</td><td>Manufactured in cold rolled sheet Ga. #20 (0.90mm) with vertical support both sides, welded.</td></tr><tr><td>Rail</td><td>Made in heavy duty cold rolled sheet Ga. #17 (1.40mm) in full extension suspension on roller bearing in powder coated finish. With a minimum load capacity of 50kgs/drawer. (Manufacturer's Certification required)</td></tr><tr><td>COLOR</td><td>Light Gray (Submit sample for approval)</td></tr></table> <div></div>	DESIGN	Powder-coated steel filing cabinet with four (4) pull-out drawers in metal glides, adjustable steel file dividers, anti-tilt mechanism, anti-tilt counterweight located at the bottom, built-in full recessed pull and central locking mechanism.	Dimension	900mm (W) x 500mm (D) x 1380mm (H)	CONSTRUCTION	Cold rolled metal sheets in powder-coated finish, heavy-duty drawer suspension in ball bearing and zinc chromate finish with the following thickness:	Pull-out Drawer	Fabricated in cold rolled shell Ga. #22 (0.70 mm) with 2 steel file divider and built-in PVC flush handle per drawer. Heavy-duty drawer suspension in ball-bearing slides and zinc chromate finish, with a minimum load capacity of 50 kgs/drawer (Manufacturer's certification required).	Interior Supports/ Braces	1.20 mm (Gauge # 18) cold-rolled steel	Carcase / Shell	Manufactured in cold rolled sheet Ga. #20 (0.90mm) with vertical support both sides, welded.	Rail	Made in heavy duty cold rolled sheet Ga. #17 (1.40mm) in full extension suspension on roller bearing in powder coated finish. With a minimum load capacity of 50kgs/drawer. (Manufacturer's Certification required)	COLOR	Light Gray (Submit sample for approval)		
DESIGN	Powder-coated steel filing cabinet with four (4) pull-out drawers in metal glides, adjustable steel file dividers, anti-tilt mechanism, anti-tilt counterweight located at the bottom, built-in full recessed pull and central locking mechanism.																		
Dimension	900mm (W) x 500mm (D) x 1380mm (H)																		
CONSTRUCTION	Cold rolled metal sheets in powder-coated finish, heavy-duty drawer suspension in ball bearing and zinc chromate finish with the following thickness:																		
Pull-out Drawer	Fabricated in cold rolled shell Ga. #22 (0.70 mm) with 2 steel file divider and built-in PVC flush handle per drawer. Heavy-duty drawer suspension in ball-bearing slides and zinc chromate finish, with a minimum load capacity of 50 kgs/drawer (Manufacturer's certification required).																		
Interior Supports/ Braces	1.20 mm (Gauge # 18) cold-rolled steel																		
Carcase / Shell	Manufactured in cold rolled sheet Ga. #20 (0.90mm) with vertical support both sides, welded.																		
Rail	Made in heavy duty cold rolled sheet Ga. #17 (1.40mm) in full extension suspension on roller bearing in powder coated finish. With a minimum load capacity of 50kgs/drawer. (Manufacturer's Certification required)																		
COLOR	Light Gray (Submit sample for approval)																		
3.	<div>Open Steel Shelves (6 Layers)</div> <table><tr><td>DESIGN</td><td>6-Layer Open Steel Shelves in powder coated finish with Steel Stiffener on both sides.</td></tr><tr><td>DIMENSION</td><td>500mm (W) x 1000mm (D) x 2100mm (H)</td></tr><tr><td colspan="2">CONSTRUCTION</td></tr><tr><td>Vertical Post</td><td>Ga. #14 (2.0mm <u>thk</u>) cold-rolled steel and roll formed into a modified angle shape with 38mm x 38mm holes.</td></tr><tr><td>Shelves</td><td>Fabricated in cold-rolled sheet Ga. #18 (1.27mm) double bended on all side with bottom support in rectangular form, welded.</td></tr><tr><td>Stiffener</td><td>Ga. #18 (1.27mm) Steel Stiffener on both sides.</td></tr><tr><td>COLOR</td><td>Submit sample for approval</td></tr></table> <div></div>	DESIGN	6-Layer Open Steel Shelves in powder coated finish with Steel Stiffener on both sides.	DIMENSION	500mm (W) x 1000mm (D) x 2100mm (H)	CONSTRUCTION		Vertical Post	Ga. #14 (2.0mm <u>thk</u>) cold-rolled steel and roll formed into a modified angle shape with 38mm x 38mm holes.	Shelves	Fabricated in cold-rolled sheet Ga. #18 (1.27mm) double bended on all side with bottom support in rectangular form, welded.	Stiffener	Ga. #18 (1.27mm) Steel Stiffener on both sides.	COLOR	Submit sample for approval				
DESIGN	6-Layer Open Steel Shelves in powder coated finish with Steel Stiffener on both sides.																		
DIMENSION	500mm (W) x 1000mm (D) x 2100mm (H)																		
CONSTRUCTION																			
Vertical Post	Ga. #14 (2.0mm <u>thk</u>) cold-rolled steel and roll formed into a modified angle shape with 38mm x 38mm holes.																		
Shelves	Fabricated in cold-rolled sheet Ga. #18 (1.27mm) double bended on all side with bottom support in rectangular form, welded.																		
Stiffener	Ga. #18 (1.27mm) Steel Stiffener on both sides.																		
COLOR	Submit sample for approval																		
	<div>GENERAL SPECIFICATIONS</div> <div><div>1.</div><div>Hooks and brackets shall be provided with locking devices to prevent accidental dismounting of worktop when attached to the panels/supports. Panels that are perpendicular or parallel to a fix wall shall be anchored to the wall using metal connectors, otherwise all assemblies shall be properly anchored to the floor.</div></div> <div><div>2.</div><div>Modular panels shall be fully interchangeable and can be dismantled or assembled without the use of special tools.</div></div> <div><div>3.</div><div>Panels and worktops with thickness that are not commercially available shall be fabricated using the same material, laminated together using appropriate adhesives and applicable technology.</div></div> <div><div>4.</div><div>Materials or accessories deemed necessary to complete the modular workstations and modular display cabinets but not specifically mentioned in the Specifications, Bid Breakdown Form, working drawings or in the other contract documents are inferred and shall be supplied, installed and rendered by the contractor without extra cost to the owner. Such material shall be of the highest quality available and installed in an appropriate manner.</div></div> <div><div>5.</div><div>Modular units for the modular display cabinet shall be fully interchangeable and can be assembled or dismantled without the use of special tools.</div></div>																		

efl

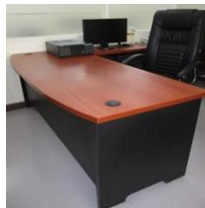
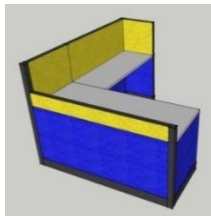



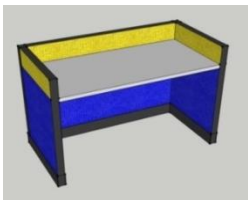

Lot 2 – Fixed Income Investment Division & Alternative Investment Division (FIID and AID)

	MODULAR OFFICE SYSTEMS - Bidders must submit HPL swatches and manufacturer/distributor's certification																																
1	<div>Executive Workstation (Length of main desk varies)</div> <table><tr><td>DESIGN</td><td>Free-standing "D" shape main desk with rectangular side desk, in medium density fiber (MDF) board table top in high pressure laminate (HPL) finish</td></tr><tr><td>CONSTRUCTION</td><td></td></tr><tr><td>Main Desk :</td><td>750mm (D) x 2000mm (L) x 740mm (H)</td></tr><tr><td>Worktop</td><td>30 mm thick MDF board in high pressure laminate (HPL) finish with 2 mm thick PVC edging and two (2) plastic grommet with rotating cover.</td></tr><tr><td>Modesty Panel</td><td>25 mm thick MDF board in high pressure laminate (HPL) finish with 2 mm thick PVC edging.</td></tr><tr><td>Legs/Support</td><td>30mm thick MDF board in high pressure laminate (HPL) finish with 2 mm thick PVC edging and adjustable PVC gliders.</td></tr><tr><td>Side Desk :</td><td>400 mm(D) x 1000 mm (L) x 740mm (H)</td></tr><tr><td>Worktop</td><td>30 mm thick MDF board in high pressure laminate (HPL) finish with 2 mm thick PVC edging and plastic grommet with rotating cover.</td></tr><tr><td>Legs/Supports</td><td>25 mm thick MDF board in high pressure laminate (HPL) finish with 2 mm thick PVC edging and PVC gliders</td></tr><tr><td>Modesty Panel</td><td>25mm thick MDF board in high pressure laminate (HPL) finish with 2 mm thick PVC edging</td></tr><tr><td>ACCESSORIES</td><td></td></tr><tr><td>Center Drawer w/ Lock</td><td>540 mm(W) x 400mm(D) x 95 mm(H); Gauge 22 cold rolled steel in powder coated finish and full extension ball-bearing slides; Color: black</td></tr><tr><td>Keyboard Tray</td><td>Hard plastic with full extension ball-bearing slides; Color: Black</td></tr><tr><td>COLOR/FINISHES</td><td>Specific Colors/finishes subject for approval.</td></tr><tr><td>High Pressure Laminate Finish</td><td>High Pressure Laminate of excellent quality, with color/s similar to the code specified below. Tabletop: Lincoln Walnut code "7188" Legs/Supports : Black code "0909"</td></tr></table> <div></div>	DESIGN	Free-standing "D" shape main desk with rectangular side desk, in medium density fiber (MDF) board table top in high pressure laminate (HPL) finish	CONSTRUCTION		Main Desk :	750mm (D) x 2000mm (L) x 740mm (H)	Worktop	30 mm thick MDF board in high pressure laminate (HPL) finish with 2 mm thick PVC edging and two (2) plastic grommet with rotating cover.	Modesty Panel	25 mm thick MDF board in high pressure laminate (HPL) finish with 2 mm thick PVC edging.	Legs/Support	30mm thick MDF board in high pressure laminate (HPL) finish with 2 mm thick PVC edging and adjustable PVC gliders.	Side Desk :	400 mm(D) x 1000 mm (L) x 740mm (H)	Worktop	30 mm thick MDF board in high pressure laminate (HPL) finish with 2 mm thick PVC edging and plastic grommet with rotating cover.	Legs/Supports	25 mm thick MDF board in high pressure laminate (HPL) finish with 2 mm thick PVC edging and PVC gliders	Modesty Panel	25mm thick MDF board in high pressure laminate (HPL) finish with 2 mm thick PVC edging	ACCESSORIES		Center Drawer w/ Lock	540 mm(W) x 400mm(D) x 95 mm(H); Gauge 22 cold rolled steel in powder coated finish and full extension ball-bearing slides; Color: black	Keyboard Tray	Hard plastic with full extension ball-bearing slides; Color: Black	COLOR/FINISHES	Specific Colors/finishes subject for approval.	High Pressure Laminate Finish	High Pressure Laminate of excellent quality, with color/s similar to the code specified below. Tabletop: Lincoln Walnut code "7188" Legs/Supports : Black code "0909"		
DESIGN	Free-standing "D" shape main desk with rectangular side desk, in medium density fiber (MDF) board table top in high pressure laminate (HPL) finish																																
CONSTRUCTION																																	
Main Desk :	750mm (D) x 2000mm (L) x 740mm (H)																																
Worktop	30 mm thick MDF board in high pressure laminate (HPL) finish with 2 mm thick PVC edging and two (2) plastic grommet with rotating cover.																																
Modesty Panel	25 mm thick MDF board in high pressure laminate (HPL) finish with 2 mm thick PVC edging.																																
Legs/Support	30mm thick MDF board in high pressure laminate (HPL) finish with 2 mm thick PVC edging and adjustable PVC gliders.																																
Side Desk :	400 mm(D) x 1000 mm (L) x 740mm (H)																																
Worktop	30 mm thick MDF board in high pressure laminate (HPL) finish with 2 mm thick PVC edging and plastic grommet with rotating cover.																																
Legs/Supports	25 mm thick MDF board in high pressure laminate (HPL) finish with 2 mm thick PVC edging and PVC gliders																																
Modesty Panel	25mm thick MDF board in high pressure laminate (HPL) finish with 2 mm thick PVC edging																																
ACCESSORIES																																	
Center Drawer w/ Lock	540 mm(W) x 400mm(D) x 95 mm(H); Gauge 22 cold rolled steel in powder coated finish and full extension ball-bearing slides; Color: black																																
Keyboard Tray	Hard plastic with full extension ball-bearing slides; Color: Black																																
COLOR/FINISHES	Specific Colors/finishes subject for approval.																																
High Pressure Laminate Finish	High Pressure Laminate of excellent quality, with color/s similar to the code specified below. Tabletop: Lincoln Walnut code "7188" Legs/Supports : Black code "0909"																																
2	<div>Supervisor's Workstation - varies depending on layout</div> <table><tr><td>DESIGN</td><td>L-shaped workstation with 50mm thick Modular Panel in High Pressure Laminate with 30mm thick Medium Density Fiber (MDF) board tabletop in High Pressure Laminate (HPL) finish.</td></tr><tr><td>CONSTRUCTION</td><td></td></tr><tr><td>Worktop</td><td>30 mm thick medium density fiber (MDF) board in HPL finish, with 2 mm thick PVC edging and two (2) plastic grommet with rotating cover for every work surfaces. Main Desk : 1500 mm (W) x 600 mm (D) x 740mm (H) Side Desk : 1000 mm (W) x 450 mm (D) x 740mm (H)</td></tr><tr><td>High Partition</td><td>50 mm thick modular panel in High Pressure Laminate finish. Two-tone with 1/8" thick foam padding with adjustable gliders<ul style="list-style-type: none">1200 mm (H) x 1000 mm (D)1200 mm (H) x 600 mm (D)1200 mm (H) x 450 mm (D)1200 mm (H) x 1500 mm (D)</td></tr><tr><td>Low Partition</td><td>50 mm thick modular panel in High Pressure Laminate finish. Two-tone with 1/8" thick foam padding with adjustable gliders<ul style="list-style-type: none">900 mm (H) x 1500 mm (D)</td></tr><tr><td>Frame, Trim, Capping, and Corner Posts</td><td>Aluminum Extrusions in powder-coated finish. Submit sample for approval</td></tr><tr><td>Skirting/Base</td><td>100mm (H) powder-coated aluminum panel with raceway for cables and three (3) knockouts for UPS / Normal Power/ Datacom outlets.</td></tr><tr><td>COLORS/FINISHES</td><td>Specific colors/finishes subject for approval.</td></tr><tr><td>Modular Panel</td><td>Two-tone high pressure laminate (HPL) of excellent quality (Specific colors/finishes subject for approval)</td></tr><tr><td>Table top</td><td>High pressure laminate (HPL) of excellent quality, with color/s similar to the code specified: Folkstone "0927"</td></tr></table> <div><div></div><div>*For illustration purpose only. Specific colors subject for</div></div>	DESIGN	L-shaped workstation with 50mm thick Modular Panel in High Pressure Laminate with 30mm thick Medium Density Fiber (MDF) board tabletop in High Pressure Laminate (HPL) finish.	CONSTRUCTION		Worktop	30 mm thick medium density fiber (MDF) board in HPL finish, with 2 mm thick PVC edging and two (2) plastic grommet with rotating cover for every work surfaces. Main Desk : 1500 mm (W) x 600 mm (D) x 740mm (H) Side Desk : 1000 mm (W) x 450 mm (D) x 740mm (H)	High Partition	50 mm thick modular panel in High Pressure Laminate finish. Two-tone with 1/8" thick foam padding with adjustable gliders <ul style="list-style-type: none">1200 mm (H) x 1000 mm (D)1200 mm (H) x 600 mm (D)1200 mm (H) x 450 mm (D)1200 mm (H) x 1500 mm (D)	Low Partition	50 mm thick modular panel in High Pressure Laminate finish. Two-tone with 1/8" thick foam padding with adjustable gliders <ul style="list-style-type: none">900 mm (H) x 1500 mm (D)	Frame, Trim, Capping, and Corner Posts	Aluminum Extrusions in powder-coated finish. Submit sample for approval	Skirting/Base	100mm (H) powder-coated aluminum panel with raceway for cables and three (3) knockouts for UPS / Normal Power/ Datacom outlets.	COLORS/FINISHES	Specific colors/finishes subject for approval.	Modular Panel	Two-tone high pressure laminate (HPL) of excellent quality (Specific colors/finishes subject for approval)	Table top	High pressure laminate (HPL) of excellent quality, with color/s similar to the code specified: Folkstone "0927"												
DESIGN	L-shaped workstation with 50mm thick Modular Panel in High Pressure Laminate with 30mm thick Medium Density Fiber (MDF) board tabletop in High Pressure Laminate (HPL) finish.																																
CONSTRUCTION																																	
Worktop	30 mm thick medium density fiber (MDF) board in HPL finish, with 2 mm thick PVC edging and two (2) plastic grommet with rotating cover for every work surfaces. Main Desk : 1500 mm (W) x 600 mm (D) x 740mm (H) Side Desk : 1000 mm (W) x 450 mm (D) x 740mm (H)																																
High Partition	50 mm thick modular panel in High Pressure Laminate finish. Two-tone with 1/8" thick foam padding with adjustable gliders <ul style="list-style-type: none">1200 mm (H) x 1000 mm (D)1200 mm (H) x 600 mm (D)1200 mm (H) x 450 mm (D)1200 mm (H) x 1500 mm (D)																																
Low Partition	50 mm thick modular panel in High Pressure Laminate finish. Two-tone with 1/8" thick foam padding with adjustable gliders <ul style="list-style-type: none">900 mm (H) x 1500 mm (D)																																
Frame, Trim, Capping, and Corner Posts	Aluminum Extrusions in powder-coated finish. Submit sample for approval																																
Skirting/Base	100mm (H) powder-coated aluminum panel with raceway for cables and three (3) knockouts for UPS / Normal Power/ Datacom outlets.																																
COLORS/FINISHES	Specific colors/finishes subject for approval.																																
Modular Panel	Two-tone high pressure laminate (HPL) of excellent quality (Specific colors/finishes subject for approval)																																
Table top	High pressure laminate (HPL) of excellent quality, with color/s similar to the code specified: Folkstone "0927"																																









efl

3	<div>Non-Supervisor's Workstation - varies depending on layout</div> <table><tr><td>DESIGN</td><td>Modular workstation with 50mm thick modular panels in High Pressure Laminate (HPL) with 30mm thick MDF board tabletop in High Pressure Laminate finish.</td></tr><tr><td>CONSTRUCTION</td><td></td></tr><tr><td>Worktop</td><td>1200mm (W) x 600mm (D) x 30mm thick medium density fiber (MDF) board in HPL finish, with 2mm thick PVC edging and two (2) plastic grommet with rotating cover.</td></tr><tr><td>Low Partition</td><td>900 mm (H) x 600 mm (D) using 50 mm thick modular panel in High Pressure Laminate (HPL) finish. Two-tone with 1/8" thick foam padding with adjustable gliders 740 mm (H) x 1200 mm (D) using 50 mm thick modular panel in High Pressure Laminate (HPL) finish. Two-tone with 1/8" thick foam padding with adjustable gliders</td></tr><tr><td>Modular Panel</td><td>50mm thick modular panel in High Pressure Laminate (HPL) finish and 1/8" thick foam padding.</td></tr><tr><td>Skirting/Base</td><td>100mm (H) powder-coated aluminum panel with raceway for cables and three (3) knockouts for UPS / Normal Power / Datacom outlets.</td></tr><tr><td>COLORS/FINISHES</td><td></td></tr><tr><td>Modular Panel</td><td>Two-tone high pressure laminate, with color/s equivalent to the code specified below Top: "Sunrise"; Bottom: "Expensive Blue"</td></tr><tr><td>High pressure Laminate (HPL)</td><td>High Pressure Laminate of excellent quality, with color/s similar to the code specified below Tabletop : Folkstone "0927"</td></tr></table> <div></div> <div>*For illustration purpose only. Specific colors subject for approval.</div>	DESIGN	Modular workstation with 50mm thick modular panels in High Pressure Laminate (HPL) with 30mm thick MDF board tabletop in High Pressure Laminate finish.	CONSTRUCTION		Worktop	1200mm (W) x 600mm (D) x 30mm thick medium density fiber (MDF) board in HPL finish, with 2mm thick PVC edging and two (2) plastic grommet with rotating cover.	Low Partition	900 mm (H) x 600 mm (D) using 50 mm thick modular panel in High Pressure Laminate (HPL) finish. Two-tone with 1/8" thick foam padding with adjustable gliders 740 mm (H) x 1200 mm (D) using 50 mm thick modular panel in High Pressure Laminate (HPL) finish. Two-tone with 1/8" thick foam padding with adjustable gliders	Modular Panel	50mm thick modular panel in High Pressure Laminate (HPL) finish and 1/8" thick foam padding.	Skirting/Base	100mm (H) powder-coated aluminum panel with raceway for cables and three (3) knockouts for UPS / Normal Power / Datacom outlets.	COLORS/FINISHES		Modular Panel	Two-tone high pressure laminate, with color/s equivalent to the code specified below Top: "Sunrise"; Bottom: "Expensive Blue"	High pressure Laminate (HPL)	High Pressure Laminate of excellent quality, with color/s similar to the code specified below Tabletop : Folkstone "0927"		
DESIGN	Modular workstation with 50mm thick modular panels in High Pressure Laminate (HPL) with 30mm thick MDF board tabletop in High Pressure Laminate finish.																				
CONSTRUCTION																					
Worktop	1200mm (W) x 600mm (D) x 30mm thick medium density fiber (MDF) board in HPL finish, with 2mm thick PVC edging and two (2) plastic grommet with rotating cover.																				
Low Partition	900 mm (H) x 600 mm (D) using 50 mm thick modular panel in High Pressure Laminate (HPL) finish. Two-tone with 1/8" thick foam padding with adjustable gliders 740 mm (H) x 1200 mm (D) using 50 mm thick modular panel in High Pressure Laminate (HPL) finish. Two-tone with 1/8" thick foam padding with adjustable gliders																				
Modular Panel	50mm thick modular panel in High Pressure Laminate (HPL) finish and 1/8" thick foam padding.																				
Skirting/Base	100mm (H) powder-coated aluminum panel with raceway for cables and three (3) knockouts for UPS / Normal Power / Datacom outlets.																				
COLORS/FINISHES																					
Modular Panel	Two-tone high pressure laminate, with color/s equivalent to the code specified below Top: "Sunrise"; Bottom: "Expensive Blue"																				
High pressure Laminate (HPL)	High Pressure Laminate of excellent quality, with color/s similar to the code specified below Tabletop : Folkstone "0927"																				
	<div>Meeting Table 4-seater</div> <table><tr><td>DESIGN</td><td>4-seater round table in medium density fiber (MDF) board in high pressure laminates (HPL) finish.</td></tr><tr><td>DIMENSION</td><td>900 mm diameter x 750 mm (H)</td></tr><tr><td>CONSTRUCTION</td><td></td></tr><tr><td>Tabletop</td><td>30 mm thick medium density fiber (MDF) board in high pressure laminate finish (HPL) and 2 mm thick PVC flat edging same color as worktop.</td></tr><tr><td>Supports/Legs</td><td>25 mm thick medium density fiber (MDF) board in high pressure laminate (HPL) finish with 2 mm thick PVC flat edging same color as worktop and adjustable PVC gliders on gable ends.</td></tr><tr><td>COLOR</td><td></td></tr><tr><td>High pressure Laminate (HPL)</td><td>High Pressure Laminate of excellent quality, with color/s similar to the code specified below: Tabletop & Support: Lincoln Walnut code "7188"</td></tr></table> <div></div>	DESIGN	4-seater round table in medium density fiber (MDF) board in high pressure laminates (HPL) finish.	DIMENSION	900 mm diameter x 750 mm (H)	CONSTRUCTION		Tabletop	30 mm thick medium density fiber (MDF) board in high pressure laminate finish (HPL) and 2 mm thick PVC flat edging same color as worktop.	Supports/Legs	25 mm thick medium density fiber (MDF) board in high pressure laminate (HPL) finish with 2 mm thick PVC flat edging same color as worktop and adjustable PVC gliders on gable ends.	COLOR		High pressure Laminate (HPL)	High Pressure Laminate of excellent quality, with color/s similar to the code specified below: Tabletop & Support: Lincoln Walnut code "7188"						
DESIGN	4-seater round table in medium density fiber (MDF) board in high pressure laminates (HPL) finish.																				
DIMENSION	900 mm diameter x 750 mm (H)																				
CONSTRUCTION																					
Tabletop	30 mm thick medium density fiber (MDF) board in high pressure laminate finish (HPL) and 2 mm thick PVC flat edging same color as worktop.																				
Supports/Legs	25 mm thick medium density fiber (MDF) board in high pressure laminate (HPL) finish with 2 mm thick PVC flat edging same color as worktop and adjustable PVC gliders on gable ends.																				
COLOR																					
High pressure Laminate (HPL)	High Pressure Laminate of excellent quality, with color/s similar to the code specified below: Tabletop & Support: Lincoln Walnut code "7188"																				
	<div>SEATING FURNITURE</div> <div>- Bidder must submit manufacturer/distributor's certification for the following materials:</div> <div>1. Backrest and seat</div> <div>2. Gas lift mechanism</div> <div>3. Base</div>																				









efl

1	<div>Executive Chair</div> <table><tr><td>DESIGN</td><td>High-back swivel chair with synchronized tilt and swivel mechanism, recline and rocking feature, pneumatic seat height adjustment, rounded profile backrest with integral headrest, fixed padded armrest and 5-prong base.</td><td rowspan="11"></td></tr><tr><td>DIMENSION</td><td>Backrest: 730 mm (H) x 490 mm (W) Seat: 490 mm (W) x 470 mm (D) Base diameter: 640 to 670 mm Armrest length: 240 mm - 300 mm</td></tr><tr><td>CONSTRUCTION</td><td></td></tr><tr><td>Backrest</td><td>Reclining backrest with lumbar support made of plastic shell with high density molded foam, leatherette upholstery and rocking feature.</td></tr><tr><td>Tilt</td><td>Synchronized tilt/swivel mechanism that allows tilting forward at 80° and backward at 110°, with tilt tension adjustment, control lever that releases tilt for free float of backrest or tilt lock in a specific angle and safety feature that allows non-movement of backrest upon initial unlocking of lever.</td></tr><tr><td>Seat</td><td>Seat made of plastic shell with high density molded foam and upholstery.</td></tr><tr><td>Armrest</td><td>High Quality Chrome Solid Aluminum Fixed armrest and upholstered pads.</td></tr><tr><td>Gas lift Mechanism</td><td>28mm diameter gas cylinder head with outer tube diameter of 50 mm - 60 mm, German Brand gas lift mechanism (Stabilus or approved equal) Manufacturer's Certification required.</td></tr><tr><td>Wheel Casters</td><td>50 mm diameter twin wheel casters, nylon type.</td></tr><tr><td>Base</td><td>5-prong aluminum base or nylon base with crisscrossed inner core; load capacity of not less than 250 lbs (Manufacturer's Certification required).</td></tr><tr><td>COLOR</td><td>Upholstery: Black Leatherette Frame/Base: Black nylon or glossy/satin metal finish.</td></tr></table>	DESIGN	High-back swivel chair with synchronized tilt and swivel mechanism, recline and rocking feature, pneumatic seat height adjustment, rounded profile backrest with integral headrest, fixed padded armrest and 5-prong base.		DIMENSION	Backrest: 730 mm (H) x 490 mm (W) Seat: 490 mm (W) x 470 mm (D) Base diameter: 640 to 670 mm Armrest length: 240 mm - 300 mm	CONSTRUCTION		Backrest	Reclining backrest with lumbar support made of plastic shell with high density molded foam, leatherette upholstery and rocking feature.	Tilt	Synchronized tilt/swivel mechanism that allows tilting forward at 80° and backward at 110°, with tilt tension adjustment, control lever that releases tilt for free float of backrest or tilt lock in a specific angle and safety feature that allows non-movement of backrest upon initial unlocking of lever.	Seat	Seat made of plastic shell with high density molded foam and upholstery.	Armrest	High Quality Chrome Solid Aluminum Fixed armrest and upholstered pads.	Gas lift Mechanism	28mm diameter gas cylinder head with outer tube diameter of 50 mm - 60 mm, German Brand gas lift mechanism (Stabilus or approved equal) Manufacturer's Certification required.	Wheel Casters	50 mm diameter twin wheel casters, nylon type.	Base	5-prong aluminum base or nylon base with crisscrossed inner core; load capacity of not less than 250 lbs (Manufacturer's Certification required).	COLOR	Upholstery: Black Leatherette Frame/Base: Black nylon or glossy/satin metal finish.		
DESIGN	High-back swivel chair with synchronized tilt and swivel mechanism, recline and rocking feature, pneumatic seat height adjustment, rounded profile backrest with integral headrest, fixed padded armrest and 5-prong base.																									
DIMENSION	Backrest: 730 mm (H) x 490 mm (W) Seat: 490 mm (W) x 470 mm (D) Base diameter: 640 to 670 mm Armrest length: 240 mm - 300 mm																									
CONSTRUCTION																										
Backrest	Reclining backrest with lumbar support made of plastic shell with high density molded foam, leatherette upholstery and rocking feature.																									
Tilt	Synchronized tilt/swivel mechanism that allows tilting forward at 80° and backward at 110°, with tilt tension adjustment, control lever that releases tilt for free float of backrest or tilt lock in a specific angle and safety feature that allows non-movement of backrest upon initial unlocking of lever.																									
Seat	Seat made of plastic shell with high density molded foam and upholstery.																									
Armrest	High Quality Chrome Solid Aluminum Fixed armrest and upholstered pads.																									
Gas lift Mechanism	28mm diameter gas cylinder head with outer tube diameter of 50 mm - 60 mm, German Brand gas lift mechanism (Stabilus or approved equal) Manufacturer's Certification required.																									
Wheel Casters	50 mm diameter twin wheel casters, nylon type.																									
Base	5-prong aluminum base or nylon base with crisscrossed inner core; load capacity of not less than 250 lbs (Manufacturer's Certification required).																									
COLOR	Upholstery: Black Leatherette Frame/Base: Black nylon or glossy/satin metal finish.																									
2	<div>Supervisor/Staff Chair</div> <table><tr><td>DESIGN</td><td>Mid-back swivel chair with synchronized tilt mechanism, pneumatic seat height adjustment, fixed contoured polypropylene armrest and 5-prong base.</td><td rowspan="11"></td></tr><tr><td>DIMENSION</td><td>Backrest height: 550 mm Seat width: 490 mm Seat height: 470 mm (adjustable)</td></tr><tr><td>CONSTRUCTION</td><td></td></tr><tr><td>Backrest</td><td>With lumbar support made of plastic shell and cushioned with high density molded foam.</td></tr><tr><td>Tilt</td><td>synchronized swivel/tilt mechanism that allows tilting forward at 80° and backward at 110°; with tilt tension adjustment, control lever that releases tilt for free float of backrest and safety feature that allows non-movement of backrest upon initial unlocking of lever.</td></tr><tr><td>Seat</td><td>plastic shell with high density molded foam</td></tr><tr><td>Armrest</td><td>fixed contoured polypropylene arm frame and armrest.</td></tr><tr><td>Gas lift Mechanism</td><td>28mm diameter gas cylinder head with outer tube diameter of 50 - 60 mm, German Brand gas lift mechanism Manufacturer's Certification required.</td></tr><tr><td>Wheel Casters</td><td>50 mm diameter twin wheel casters, nylon type.</td></tr><tr><td>Base</td><td>5-prong metal or nylon base with crisscrossed inner core; load capacity of not less than 250 lbs</td></tr><tr><td>COLOR</td><td>Upholstery: Black Leatherette Frame/Base: Black nylon or glossy/satin metal finish</td></tr></table>	DESIGN	Mid-back swivel chair with synchronized tilt mechanism, pneumatic seat height adjustment, fixed contoured polypropylene armrest and 5-prong base.		DIMENSION	Backrest height: 550 mm Seat width: 490 mm Seat height: 470 mm (adjustable)	CONSTRUCTION		Backrest	With lumbar support made of plastic shell and cushioned with high density molded foam.	Tilt	synchronized swivel/tilt mechanism that allows tilting forward at 80° and backward at 110°; with tilt tension adjustment, control lever that releases tilt for free float of backrest and safety feature that allows non-movement of backrest upon initial unlocking of lever.	Seat	plastic shell with high density molded foam	Armrest	fixed contoured polypropylene arm frame and armrest.	Gas lift Mechanism	28mm diameter gas cylinder head with outer tube diameter of 50 - 60 mm, German Brand gas lift mechanism Manufacturer's Certification required.	Wheel Casters	50 mm diameter twin wheel casters, nylon type.	Base	5-prong metal or nylon base with crisscrossed inner core; load capacity of not less than 250 lbs	COLOR	Upholstery: Black Leatherette Frame/Base: Black nylon or glossy/satin metal finish		
DESIGN	Mid-back swivel chair with synchronized tilt mechanism, pneumatic seat height adjustment, fixed contoured polypropylene armrest and 5-prong base.																									
DIMENSION	Backrest height: 550 mm Seat width: 490 mm Seat height: 470 mm (adjustable)																									
CONSTRUCTION																										
Backrest	With lumbar support made of plastic shell and cushioned with high density molded foam.																									
Tilt	synchronized swivel/tilt mechanism that allows tilting forward at 80° and backward at 110°; with tilt tension adjustment, control lever that releases tilt for free float of backrest and safety feature that allows non-movement of backrest upon initial unlocking of lever.																									
Seat	plastic shell with high density molded foam																									
Armrest	fixed contoured polypropylene arm frame and armrest.																									
Gas lift Mechanism	28mm diameter gas cylinder head with outer tube diameter of 50 - 60 mm, German Brand gas lift mechanism Manufacturer's Certification required.																									
Wheel Casters	50 mm diameter twin wheel casters, nylon type.																									
Base	5-prong metal or nylon base with crisscrossed inner core; load capacity of not less than 250 lbs																									
COLOR	Upholstery: Black Leatherette Frame/Base: Black nylon or glossy/satin metal finish																									

efl

3	<div>Conference Chair</div> <table><tr><td>DESIGN</td><td>Low back swivel chair with pneumatic seat height adjustment, single position tilt lock, molded polypropylene armrest and 5-prong nylon base.</td><td rowspan="11"></td></tr><tr><td>DIMENSION</td><td>Backrest height: 460 mm; Seat width: 490 mm; Seat height: 584 mm to 838 mm</td></tr><tr><td>CONSTRUCTION</td><td></td></tr><tr><td>Backrest</td><td>with lumbar support made of plastic shell with high density molded foam.</td></tr><tr><td>Tilt</td><td>single position tilt lock or control lever which releases tilt for free float of backrest .</td></tr><tr><td>Seat</td><td>made of plastic shell with high density molded foam (Uratex or approved equal).</td></tr><tr><td>Armrest</td><td>fixed molded polypropylene arm frame and armrest.</td></tr><tr><td>Gas lift Mechanism</td><td>28mm diameter gas cylinder head with outer tube diameter of 50 – 60 mm, (Stabilus brand or approved equal) Manufacturer's certification required.</td></tr><tr><td>Wheel Casters</td><td>50 mm diameter twin wheel casters, nylon type.</td></tr><tr><td>Base</td><td>5-prong black nylon base with crisscrossed inner core and load capacity of not less than 250 lbs. (Manufacturer's Certification required).</td></tr><tr><td>COLOR</td><td>Upholstery: Black Fabric</td></tr></table>	DESIGN	Low back swivel chair with pneumatic seat height adjustment, single position tilt lock, molded polypropylene armrest and 5-prong nylon base.		DIMENSION	Backrest height: 460 mm; Seat width: 490 mm; Seat height: 584 mm to 838 mm	CONSTRUCTION		Backrest	with lumbar support made of plastic shell with high density molded foam.	Tilt	single position tilt lock or control lever which releases tilt for free float of backrest .	Seat	made of plastic shell with high density molded foam (Uratex or approved equal).	Armrest	fixed molded polypropylene arm frame and armrest.	Gas lift Mechanism	28mm diameter gas cylinder head with outer tube diameter of 50 – 60 mm, (Stabilus brand or approved equal) Manufacturer's certification required.	Wheel Casters	50 mm diameter twin wheel casters, nylon type.	Base	5-prong black nylon base with crisscrossed inner core and load capacity of not less than 250 lbs. (Manufacturer's Certification required).	COLOR	Upholstery: Black Fabric		
DESIGN	Low back swivel chair with pneumatic seat height adjustment, single position tilt lock, molded polypropylene armrest and 5-prong nylon base.																									
DIMENSION	Backrest height: 460 mm; Seat width: 490 mm; Seat height: 584 mm to 838 mm																									
CONSTRUCTION																										
Backrest	with lumbar support made of plastic shell with high density molded foam.																									
Tilt	single position tilt lock or control lever which releases tilt for free float of backrest .																									
Seat	made of plastic shell with high density molded foam (Uratex or approved equal).																									
Armrest	fixed molded polypropylene arm frame and armrest.																									
Gas lift Mechanism	28mm diameter gas cylinder head with outer tube diameter of 50 – 60 mm, (Stabilus brand or approved equal) Manufacturer's certification required.																									
Wheel Casters	50 mm diameter twin wheel casters, nylon type.																									
Base	5-prong black nylon base with crisscrossed inner core and load capacity of not less than 250 lbs. (Manufacturer's Certification required).																									
COLOR	Upholstery: Black Fabric																									
4	<div>Guest Chair 1 (Executive)</div> <table><tr><td>DESIGN</td><td>Mid-back chair with cantilever tubular legs, cushioned seat and backrest, polypropylene armrest and cantilever legs.</td><td rowspan="6"></td></tr><tr><td>CONSTRUCTION</td><td></td></tr><tr><td>Backrest and Seat</td><td>Polypropylene back and seat with 2" thick high density molded foam cushion (Uratex or approved equal) with leatherette upholstery.</td></tr><tr><td>Legs</td><td>tubular legs in powder-coated finish, cantilever-type; load capacity of not less than 250 lbs</td></tr><tr><td>Arm/armrest</td><td>Fixed polypropylene armrest.</td></tr><tr><td>COLOR</td><td>Upholstery: Pantone Blue Fabric Legs/Frame: Black</td></tr></table>	DESIGN	Mid-back chair with cantilever tubular legs, cushioned seat and backrest, polypropylene armrest and cantilever legs.		CONSTRUCTION		Backrest and Seat	Polypropylene back and seat with 2" thick high density molded foam cushion (Uratex or approved equal) with leatherette upholstery.	Legs	tubular legs in powder-coated finish, cantilever-type; load capacity of not less than 250 lbs	Arm/armrest	Fixed polypropylene armrest.	COLOR	Upholstery: Pantone Blue Fabric Legs/Frame: Black												
DESIGN	Mid-back chair with cantilever tubular legs, cushioned seat and backrest, polypropylene armrest and cantilever legs.																									
CONSTRUCTION																										
Backrest and Seat	Polypropylene back and seat with 2" thick high density molded foam cushion (Uratex or approved equal) with leatherette upholstery.																									
Legs	tubular legs in powder-coated finish, cantilever-type; load capacity of not less than 250 lbs																									
Arm/armrest	Fixed polypropylene armrest.																									
COLOR	Upholstery: Pantone Blue Fabric Legs/Frame: Black																									
5	<div>Guest Chair 2 (Supervisor)</div> <table><tr><td>DESIGN</td><td>Low back chair with sled base in powder-coated finish; with armrest.</td><td rowspan="6"></td></tr><tr><td>CONSTRUCTION</td><td></td></tr><tr><td>Backrest and Seat</td><td>polypropylene back and seat with high density molded foam cushion (Uratex or approved equal), fabric upholstery and "waterfall" seat profile.</td></tr><tr><td>Seat Support</td><td>parallel or intersecting ("X") seat support in tubular metal frame with seamless weld</td></tr><tr><td>Frame/Legs</td><td>18 mm (min.) diameter powder-coated tubular frame; sled-type base.</td></tr><tr><td>COLOR</td><td>Upholstery: Pantone Blue Fabric Legs/Frame: Black</td></tr></table>	DESIGN	Low back chair with sled base in powder-coated finish; with armrest.		CONSTRUCTION		Backrest and Seat	polypropylene back and seat with high density molded foam cushion (Uratex or approved equal), fabric upholstery and "waterfall" seat profile.	Seat Support	parallel or intersecting ("X") seat support in tubular metal frame with seamless weld	Frame/Legs	18 mm (min.) diameter powder-coated tubular frame; sled-type base.	COLOR	Upholstery: Pantone Blue Fabric Legs/Frame: Black												
DESIGN	Low back chair with sled base in powder-coated finish; with armrest.																									
CONSTRUCTION																										
Backrest and Seat	polypropylene back and seat with high density molded foam cushion (Uratex or approved equal), fabric upholstery and "waterfall" seat profile.																									
Seat Support	parallel or intersecting ("X") seat support in tubular metal frame with seamless weld																									
Frame/Legs	18 mm (min.) diameter powder-coated tubular frame; sled-type base.																									
COLOR	Upholstery: Pantone Blue Fabric Legs/Frame: Black																									

efl

	CONTRACT FURNITURE - Bidder must submit HPL swatches and manufacturer / distributor’s certification																						
1	Manager’s Back Cabinet <table><tr><td>DESIGN</td><td>19mm <u>thk</u> marine plywood in HPL <u>finish</u> <u>with</u> 3 drawers and cabinets.</td><td rowspan="8"></td></tr><tr><td>DIMENSION</td><td>1800 mm (W) x 450 mm (D) x 750 mm (H)</td></tr><tr><td>CONSTRUCTION</td><td></td></tr><tr><td>Body</td><td>19mm <u>thk</u> marine plywood in HPL finish with 2mm thick <u>pvc</u> edging same color with the HPL finish</td></tr><tr><td>Drawers</td><td>3/4" thick Marine Plywood in HPL finish</td></tr><tr><td>ACCESSORIES</td><td></td></tr><tr><td>Cabinet/Drawer Handle</td><td>Stainless Steel handle</td></tr><tr><td>COLOR/FINISHES</td><td><i>Specific colors/finishes subject for approval.</i></td></tr><tr><td>High Pressure Laminate Finish</td><td>Formica or <u>WilsonArt</u> Body: Lincoln Walnut code "7188"</td><td></td></tr></table>	DESIGN	19mm <u>thk</u> marine plywood in HPL <u>finish</u> <u>with</u> 3 drawers and cabinets.		DIMENSION	1800 mm (W) x 450 mm (D) x 750 mm (H)	CONSTRUCTION		Body	19mm <u>thk</u> marine plywood in HPL finish with 2mm thick <u>pvc</u> edging same color with the HPL finish	Drawers	3/4" thick Marine Plywood in HPL finish	ACCESSORIES		Cabinet/Drawer Handle	Stainless Steel handle	COLOR/FINISHES	<i>Specific colors/finishes subject for approval.</i>	High Pressure Laminate Finish	Formica or <u>WilsonArt</u> Body: Lincoln Walnut code "7188"			
DESIGN	19mm <u>thk</u> marine plywood in HPL <u>finish</u> <u>with</u> 3 drawers and cabinets.																						
DIMENSION	1800 mm (W) x 450 mm (D) x 750 mm (H)																						
CONSTRUCTION																							
Body	19mm <u>thk</u> marine plywood in HPL finish with 2mm thick <u>pvc</u> edging same color with the HPL finish																						
Drawers	3/4" thick Marine Plywood in HPL finish																						
ACCESSORIES																							
Cabinet/Drawer Handle	Stainless Steel handle																						
COLOR/FINISHES	<i>Specific colors/finishes subject for approval.</i>																						
High Pressure Laminate Finish	Formica or <u>WilsonArt</u> Body: Lincoln Walnut code "7188"																						
	STEEL SHELVES, CABINETS & DRAWERS - Bidder must submit manufacturer’s certification																						
1	Mobile Pedestal Drawer <table><tr><td>DESIGN</td><td>Cold Rolled steel with high quality powder coating finish with three (3) layer drawers in powder coated finish, with full extension ball-bearing slides, central lock system, recessed drawer pulls, with 2 pcs stationery tray/organizer and heavy-duty caster wheels.</td><td rowspan="8"></td></tr><tr><td>DIMENSION</td><td>400mm (W) x 560mm (D) x 650mm (H)</td></tr><tr><td>CONSTRUCTION</td><td></td></tr><tr><td>Body/Case</td><td>Manufactured in cold rolled sheet Ga. #22 (0.80mm) in powder coated finish.</td></tr><tr><td>Pull-out Drawer</td><td>Fabricated in cold rolled sheet Ga. #24 (0.60 mm) with central control lock on the top drawer.</td></tr><tr><td>Rail</td><td>Made in cold rolled sheet Ga. #20 (0.90mm), hang on roller bearing in powder coated finish.</td></tr><tr><td>Casters</td><td>Lockable Caster Wheel with fifth wheel for stability.</td></tr><tr><td>COLOR</td><td>Light Gray (Submit sample for approval)</td></tr></table>	DESIGN	Cold Rolled steel with high quality powder coating finish with three (3) layer drawers in powder coated finish, with full extension ball-bearing slides, central lock system, recessed drawer pulls, with 2 pcs stationery tray/organizer and heavy-duty caster wheels.		DIMENSION	400mm (W) x 560mm (D) x 650mm (H)	CONSTRUCTION		Body/Case	Manufactured in cold rolled sheet Ga. #22 (0.80mm) in powder coated finish.	Pull-out Drawer	Fabricated in cold rolled sheet Ga. #24 (0.60 mm) with central control lock on the top drawer.	Rail	Made in cold rolled sheet Ga. #20 (0.90mm), hang on roller bearing in powder coated finish.	Casters	Lockable Caster Wheel with fifth wheel for stability.	COLOR	Light Gray (Submit sample for approval)					
DESIGN	Cold Rolled steel with high quality powder coating finish with three (3) layer drawers in powder coated finish, with full extension ball-bearing slides, central lock system, recessed drawer pulls, with 2 pcs stationery tray/organizer and heavy-duty caster wheels.																						
DIMENSION	400mm (W) x 560mm (D) x 650mm (H)																						
CONSTRUCTION																							
Body/Case	Manufactured in cold rolled sheet Ga. #22 (0.80mm) in powder coated finish.																						
Pull-out Drawer	Fabricated in cold rolled sheet Ga. #24 (0.60 mm) with central control lock on the top drawer.																						
Rail	Made in cold rolled sheet Ga. #20 (0.90mm), hang on roller bearing in powder coated finish.																						
Casters	Lockable Caster Wheel with fifth wheel for stability.																						
COLOR	Light Gray (Submit sample for approval)																						
2	4-Drawer Lateral Filing Cabinet <table><tr><td>DESIGN</td><td>Powder-coated steel filing cabinet with four (4) pull-out drawers in metal glides, adjustable steel file dividers, anti-tilt mechanism, <u>anti</u>-tilt counterweight located at the bottom, built-in full recessed pull and central locking mechanism.</td><td rowspan="8"></td></tr><tr><td>Dimension</td><td>900mm (W) x 500mm (D) x 1380mm (H)</td></tr><tr><td>CONSTRUCTION</td><td>Cold rolled metal sheets in powder-coated finish, heavy-duty drawer suspension in ball bearing and zinc chromate finish with the following thickness:</td></tr><tr><td>Pull-out Drawer</td><td>Fabricated in cold rolled shell Ga. #22 (0.70 mm) with 2 steel file divider and built-in PVC flush handle per drawer. Heavy-duty drawer suspension in ball-bearing slides and zinc chromate finish, with a minimum load capacity of 50 kgs/drawer (Manufacturer's certification required).</td></tr><tr><td>Interior Supports/ Braces</td><td>1.20 mm (Gauge # 18) cold-rolled steel</td></tr><tr><td><u>C</u>arcase / <u>S</u>hell</td><td>Manufactured in cold rolled sheet Ga. #20 (0.90mm) with vertical support both sides, welded.</td></tr><tr><td>Rail</td><td>Made in heavy duty cold rolled sheet Ga. #17 (1.40mm) in full extension suspension on roller bearing in powder coated finish. With a minimum load capacity of 50kgs/drawer. (Manufacturer's Certification required)</td></tr><tr><td>COLOR</td><td>Light Gray (Submit sample for approval)</td></tr></table>	DESIGN	Powder-coated steel filing cabinet with four (4) pull-out drawers in metal glides, adjustable steel file dividers, anti-tilt mechanism, <u>anti</u> -tilt counterweight located at the bottom, built-in full recessed pull and central locking mechanism.		Dimension	900mm (W) x 500mm (D) x 1380mm (H)	CONSTRUCTION	Cold rolled metal sheets in powder-coated finish, heavy-duty drawer suspension in ball bearing and zinc chromate finish with the following thickness:	Pull-out Drawer	Fabricated in cold rolled shell Ga. #22 (0.70 mm) with 2 steel file divider and built-in PVC flush handle per drawer. Heavy-duty drawer suspension in ball-bearing slides and zinc chromate finish, with a minimum load capacity of 50 kgs/drawer (Manufacturer's certification required).	Interior Supports/ Braces	1.20 mm (Gauge # 18) cold-rolled steel	<u>C</u> arcase / <u>S</u> hell	Manufactured in cold rolled sheet Ga. #20 (0.90mm) with vertical support both sides, welded.	Rail	Made in heavy duty cold rolled sheet Ga. #17 (1.40mm) in full extension suspension on roller bearing in powder coated finish. With a minimum load capacity of 50kgs/drawer. (Manufacturer's Certification required)	COLOR	Light Gray (Submit sample for approval)					
DESIGN	Powder-coated steel filing cabinet with four (4) pull-out drawers in metal glides, adjustable steel file dividers, anti-tilt mechanism, <u>anti</u> -tilt counterweight located at the bottom, built-in full recessed pull and central locking mechanism.																						
Dimension	900mm (W) x 500mm (D) x 1380mm (H)																						
CONSTRUCTION	Cold rolled metal sheets in powder-coated finish, heavy-duty drawer suspension in ball bearing and zinc chromate finish with the following thickness:																						
Pull-out Drawer	Fabricated in cold rolled shell Ga. #22 (0.70 mm) with 2 steel file divider and built-in PVC flush handle per drawer. Heavy-duty drawer suspension in ball-bearing slides and zinc chromate finish, with a minimum load capacity of 50 kgs/drawer (Manufacturer's certification required).																						
Interior Supports/ Braces	1.20 mm (Gauge # 18) cold-rolled steel																						
<u>C</u> arcase / <u>S</u> hell	Manufactured in cold rolled sheet Ga. #20 (0.90mm) with vertical support both sides, welded.																						
Rail	Made in heavy duty cold rolled sheet Ga. #17 (1.40mm) in full extension suspension on roller bearing in powder coated finish. With a minimum load capacity of 50kgs/drawer. (Manufacturer's Certification required)																						
COLOR	Light Gray (Submit sample for approval)																						

efl

	<p>GENERAL SPECIFICATIONS</p> <ol style="list-style-type: none"> 1. Hooks and brackets shall be provided with locking devices to prevent accidental dismounting of worktop when attached to the panels/supports. Panels that are perpendicular or parallel to a fix wall shall be anchored to the wall using metal connectors, otherwise all assemblies shall be properly anchored to the floor. 2. Modular panels shall be fully interchangeable and can be dismantled or assembled without the use of special tools. 3. Panels and worktops with thickness that are not commercially available shall be fabricated using the same material, laminated together using appropriate adhesives and applicable technology. 4. Materials or accessories deemed necessary to complete the modular workstations and modular display cabinets but not specifically mentioned in the Specifications, Bid Breakdown Form, working drawings or in the other contract documents are inferred and shall be supplied, installed and rendered by the contractor without extra cost to the owner. Such material shall be of the highest quality available and installed in an appropriate manner. 5. Modular units for the modular display cabinet shall be fully interchangeable and can be assembled or dismantled without the use of special tools. 		
--	---	--	--

Lot 4 – Fund Management Group / Capital Markets Group (FMG/CMG)			
	MODULAR OFFICE SYSTEMS - Bidders must submit HPL swatches and manufacturer/distributor’s certification		
1	Executive Workstation (Length of main desk varies)		

2

Supervisor's Workstation - varies depending on layout

DESIGN	L-shaped workstation with 50mm thick Modular Panel in High Pressure Laminate with 30mm thk Medium Density Fiber (MDF) board tabletop in High Pressure Laminate (HPL) finish.
CONSTRUCTION	
Worktop	30 mm thick medium density fiber (MDF) board in HPL finish, with 2 mm thick PVC edging and two (2) plastic grommet with rotating cover for every work surfaces. Main Desk : 1500 mm (W) x 600 mm (D) x 740mm (H) Side Desk : 1000 mm (W) x 450 mm (D) x 740mm (H)
High Partition	50mm thk modular panel in High Pressure Laminate (HPL) finish with adjustable gliders <ul style="list-style-type: none">1200 mm (H) x 600 mm (D)1200 mm (H) x 1000 mm (D)1200 mm (H) x 450 mm (D)1200 mm (H) x 1500 mm (D)
Low Partition	50mm thk modular panel in High Pressure Laminate (HPL) finish with adjustable gliders <ul style="list-style-type: none">900 mm (H) x 1500 mm (D)900 mm (H) x 600 mm (D)
Frame, Trim, Capping, and Corner Posts	Aluminum Extrusions in powder-coated finish. Submit sample for approval
Skirting/Base	100mm (H) powder-coated aluminum panel with raceway for cables and three (3) knockouts for UPS / Normal Power/ Datacom outlets.
COLORS/FINISHES	Specific colors/finishes subject for approval.
Modular Panel	Two-tone high pressure laminate (HPL) of excellent quality (Specific colors/finishes subject for approval)
Table top	High pressure laminate (HPL) of excellent quality, with color/s similar to the code specified: Folkstone "0927"

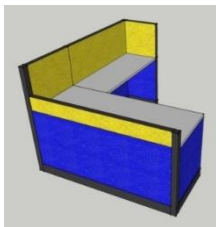

*For illustration purpose only.
Specific colors subject for approval.



3

Non-Supervisor's Workstation - varies depending on layout

DESIGN	Modular workstation with 50mm thick modular panels in High Pressure Laminate (HPL) with 30mm thick MDF board tabletop in High Pressure Laminate finish.
CONSTRUCTION	
Worktop	1200mm (W) x 600mm (D) x 30mm thick medium density fiber (MDF) board in HPL finish, with 2mm thick PVC edging and two (2) plastic grommet with rotating cover.
Low Partition	900 mm (H) x 600 mm (D) using 50 mm thick modular panel in High Pressure Laminate (HPL) finish. Two-tone with 1/8" thick foam padding with adjustable gliders 740 mm (H) x 1200 mm (D) using 50 mm thick modular panel in High Pressure Laminate (HPL) finish. Two-tone with 1/8" thick foam padding with adjustable gliders
Modular Panel	50mm thick modular panel in High Pressure Laminate (HPL) finish and 1/8" thick foam padding.
Skirting/Base	100mm (H) powder-coated aluminum panel with raceway for cables and three (3) knockouts for UPS / Normal Power/ Datacom outlets.
COLORS/FINISHES	
Modular Panel	Two-tone high pressure laminate, with color/s equivalent to the code specified below Top: "Sunrise"; Bottom: "Expensive Blue"
High pressure Laminate (HPL)	High Pressure Laminate of excellent quality, with color/s similar to the code specified below Tabletop : Folkstone "0927"



*For illustration purpose only.
Specific colors subject for approval.

4	<p>Meeting Table 4-seater</p> <table><tr><td>DESIGN</td><td>4-seater round table in medium density fiber (MDF) board in high pressure laminates (HPL) finish.</td></tr><tr><td>DIMENSION</td><td>900 mm diameter x 750 mm (H)</td></tr><tr><td>CONSTRUCTION</td><td></td></tr><tr><td>Tabletop</td><td>30 mm thick medium density fiber (MDF) board in high pressure laminate finish (HPL) and 2 mm thick PVC flat edging same color as worktop.</td></tr><tr><td>Supports/Legs</td><td>25 mm thick medium density fiber (MDF) board in high pressure laminate (HPL) finish with 2 mm thick PVC flat edging same color as worktop and adjustable PVC gliders on gable ends.</td></tr><tr><td>COLOR</td><td></td></tr><tr><td>High pressure Laminate (HPL)</td><td>High Pressure Laminate of excellent quality, with color/s similar to the code specified below: Tabletop & Support: Lincoln Walnut code "7188"</td></tr></table> <div></div>	DESIGN	4-seater round table in medium density fiber (MDF) board in high pressure laminates (HPL) finish.	DIMENSION	900 mm diameter x 750 mm (H)	CONSTRUCTION		Tabletop	30 mm thick medium density fiber (MDF) board in high pressure laminate finish (HPL) and 2 mm thick PVC flat edging same color as worktop.	Supports/Legs	25 mm thick medium density fiber (MDF) board in high pressure laminate (HPL) finish with 2 mm thick PVC flat edging same color as worktop and adjustable PVC gliders on gable ends.	COLOR		High pressure Laminate (HPL)	High Pressure Laminate of excellent quality, with color/s similar to the code specified below: Tabletop & Support: Lincoln Walnut code "7188"										
DESIGN	4-seater round table in medium density fiber (MDF) board in high pressure laminates (HPL) finish.																								
DIMENSION	900 mm diameter x 750 mm (H)																								
CONSTRUCTION																									
Tabletop	30 mm thick medium density fiber (MDF) board in high pressure laminate finish (HPL) and 2 mm thick PVC flat edging same color as worktop.																								
Supports/Legs	25 mm thick medium density fiber (MDF) board in high pressure laminate (HPL) finish with 2 mm thick PVC flat edging same color as worktop and adjustable PVC gliders on gable ends.																								
COLOR																									
High pressure Laminate (HPL)	High Pressure Laminate of excellent quality, with color/s similar to the code specified below: Tabletop & Support: Lincoln Walnut code "7188"																								
	<p>SEATING FURNITURE</p> <p>- Bidder must submit manufacturer/distributor's certification for the following materials:</p> <ol style="list-style-type: none">1. Backrest and seat2. Gas lift mechanism3. Base																								
1	<p>Executive Chair</p> <table><tr><td>DESIGN</td><td>High-back swivel chair with synchronized tilt and swivel mechanism, recline and rocking feature, pneumatic seat height adjustment, rounded profile backrest with integral headrest, fixed padded armrest and 5-prong base.</td></tr><tr><td>DIMENSION</td><td>Backrest: 730 mm (H) x 490 mm (W) Seat: 490 mm (W) x 470 mm (D) Base diameter: 640 to 670 mm Armrest length: 240 mm - 300 mm</td></tr><tr><td>CONSTRUCTION</td><td></td></tr><tr><td>Backrest</td><td>Reclining backrest with lumbar support made of plastic shell with high density molded foam, leatherette upholstery and rocking feature.</td></tr><tr><td>Tilt</td><td>Synchronized tilt/swivel mechanism that allows tilting forward at 80° and backward at 110°, with tilt tension adjustment, control lever that releases tilt for free float of backrest or tilt lock in a specific angle and safety feature that allows non-movement of backrest upon initial unlocking of lever.</td></tr><tr><td>Seat</td><td>Seat made of plastic shell with high density molded foam and upholstery.</td></tr><tr><td>Armrest</td><td>High Quality Chrome Solid Aluminum Fixed armrest and upholstered pads.</td></tr><tr><td>Gas lift Mechanism</td><td>28mm diameter gas cylinder head with outer tube diameter of 50 mm - 60 mm, German Brand gas lift mechanism (Stabilus or approved equal) Manufacturer's Certification required.</td></tr><tr><td>Wheel Casters</td><td>50 mm diameter twin wheel casters, nylon type.</td></tr><tr><td>Base</td><td>5-prong aluminum base or nylon base with crisscrossed inner core; load capacity of not less than 250 lbs (Manufacturer's Certification required).</td></tr><tr><td>COLOR</td><td>Upholstery: Black Leatherette Frame/Base: Black nylon or glossy/satin metal finish.</td></tr></table> <div></div>	DESIGN	High-back swivel chair with synchronized tilt and swivel mechanism, recline and rocking feature, pneumatic seat height adjustment, rounded profile backrest with integral headrest, fixed padded armrest and 5-prong base.	DIMENSION	Backrest: 730 mm (H) x 490 mm (W) Seat: 490 mm (W) x 470 mm (D) Base diameter: 640 to 670 mm Armrest length: 240 mm - 300 mm	CONSTRUCTION		Backrest	Reclining backrest with lumbar support made of plastic shell with high density molded foam, leatherette upholstery and rocking feature.	Tilt	Synchronized tilt/swivel mechanism that allows tilting forward at 80° and backward at 110°, with tilt tension adjustment, control lever that releases tilt for free float of backrest or tilt lock in a specific angle and safety feature that allows non-movement of backrest upon initial unlocking of lever.	Seat	Seat made of plastic shell with high density molded foam and upholstery.	Armrest	High Quality Chrome Solid Aluminum Fixed armrest and upholstered pads.	Gas lift Mechanism	28mm diameter gas cylinder head with outer tube diameter of 50 mm - 60 mm, German Brand gas lift mechanism (Stabilus or approved equal) Manufacturer's Certification required.	Wheel Casters	50 mm diameter twin wheel casters, nylon type.	Base	5-prong aluminum base or nylon base with crisscrossed inner core; load capacity of not less than 250 lbs (Manufacturer's Certification required).	COLOR	Upholstery: Black Leatherette Frame/Base: Black nylon or glossy/satin metal finish.		
DESIGN	High-back swivel chair with synchronized tilt and swivel mechanism, recline and rocking feature, pneumatic seat height adjustment, rounded profile backrest with integral headrest, fixed padded armrest and 5-prong base.																								
DIMENSION	Backrest: 730 mm (H) x 490 mm (W) Seat: 490 mm (W) x 470 mm (D) Base diameter: 640 to 670 mm Armrest length: 240 mm - 300 mm																								
CONSTRUCTION																									
Backrest	Reclining backrest with lumbar support made of plastic shell with high density molded foam, leatherette upholstery and rocking feature.																								
Tilt	Synchronized tilt/swivel mechanism that allows tilting forward at 80° and backward at 110°, with tilt tension adjustment, control lever that releases tilt for free float of backrest or tilt lock in a specific angle and safety feature that allows non-movement of backrest upon initial unlocking of lever.																								
Seat	Seat made of plastic shell with high density molded foam and upholstery.																								
Armrest	High Quality Chrome Solid Aluminum Fixed armrest and upholstered pads.																								
Gas lift Mechanism	28mm diameter gas cylinder head with outer tube diameter of 50 mm - 60 mm, German Brand gas lift mechanism (Stabilus or approved equal) Manufacturer's Certification required.																								
Wheel Casters	50 mm diameter twin wheel casters, nylon type.																								
Base	5-prong aluminum base or nylon base with crisscrossed inner core; load capacity of not less than 250 lbs (Manufacturer's Certification required).																								
COLOR	Upholstery: Black Leatherette Frame/Base: Black nylon or glossy/satin metal finish.																								

efl

2

Supervisor/Staff Chair







DESIGN	Mid-back swivel chair with synchronized tilt mechanism, pneumatic seat height adjustment, fixed contoured polypropylene armrest and 5-prong base.	
DIMENSION	Backrest height: 550 mm Seat width: 490 mm Seat height: 470 mm (adjustable)	
CONSTRUCTION		
Backrest	With lumbar support made of plastic shell and cushioned with high density molded foam.	
Tilt	synchronized swivel/tilt mechanism that allows tilting forward at 80° and backward at 110°; with tilt tension adjustment, control lever that releases tilt for free float of backrest and safety feature that allows non-movement of backrest upon initial unlocking of lever.	
Seat	plastic shell with high density molded foam	
Armrest	fixed contoured polypropylene arm frame and armrest.	
Gas lift Mechanism	28mm diameter gas cylinder head with outer tube diameter of 50 – 60 mm, German Brand gas lift mechanism Manufacturer's Certification required.	
Wheel Casters	50 mm diameter twin wheel casters, nylon type.	
Base	5-prong metal or nylon base with crisscrossed inner core; load capacity of not less than 250 lbs	
COLOR	Upholstery: Black Leatherette Frame/Base: Black nylon or glossy/satin metal finish	

3







Conference Chair

DESIGN	Low back swivel chair with pneumatic seat height adjustment, single position tilt lock, molded polypropylene armrest and 5-prong nylon base.	
DIMENSION	Backrest height: 460 mm; Seat width: 490 mm; Seat height: 584 mm to 838 mm	
CONSTRUCTION		
Backrest	with lumbar support made of plastic shell with high density molded foam.	
Tilt	single position tilt lock or control lever which releases tilt for free float of backrest .	
Seat	made of plastic shell with high density molded foam (Uratex or approved equal).	
Armrest	fixed molded polypropylene arm frame and armrest.	
Gas lift Mechanism	28mm diameter gas cylinder head with outer tube diameter of 50 – 60 mm, (Stabilus brand or approved equal) Manufacturer's certification required.	
Wheel Casters	50 mm diameter twin wheel casters, nylon type.	
Base	5-prong black nylon base with crisscrossed inner core and load capacity of not less than 250 lbs (Manufacturer's Certification required).	
COLOR	Upholstery: Black Fabric	

efl

4	<div>Guest Chair 1 (Executive)</div> <table><tr><td>DESIGN</td><td>Mid-back chair with cantilever tubular legs, cushioned seat and backrest, polypropylene armrest and cantilever legs.</td><td rowspan="6"></td></tr><tr><td>CONSTRUCTION</td><td></td></tr><tr><td>Backrest and Seat</td><td>Polypropylene back and seat with 2" thick high density molded foam cushion (Uratex or approved equal) with leatherette upholstery.</td></tr><tr><td>Legs</td><td>tubular legs in powder-coated finish, cantilever-type; load capacity of not less than 250 lbs</td></tr><tr><td>Arm/armrest</td><td>Fixed polypropylene armrest.</td></tr><tr><td>COLOR</td><td>Upholstery: Pantone Blue Fabric Legs/Frame: Black</td></tr></table>	DESIGN	Mid-back chair with cantilever tubular legs, cushioned seat and backrest, polypropylene armrest and cantilever legs.		CONSTRUCTION		Backrest and Seat	Polypropylene back and seat with 2" thick high density molded foam cushion (Uratex or approved equal) with leatherette upholstery.	Legs	tubular legs in powder-coated finish, cantilever-type; load capacity of not less than 250 lbs	Arm/armrest	Fixed polypropylene armrest.	COLOR	Upholstery: Pantone Blue Fabric Legs/Frame: Black		
DESIGN	Mid-back chair with cantilever tubular legs, cushioned seat and backrest, polypropylene armrest and cantilever legs.															
CONSTRUCTION																
Backrest and Seat	Polypropylene back and seat with 2" thick high density molded foam cushion (Uratex or approved equal) with leatherette upholstery.															
Legs	tubular legs in powder-coated finish, cantilever-type; load capacity of not less than 250 lbs															
Arm/armrest	Fixed polypropylene armrest.															
COLOR	Upholstery: Pantone Blue Fabric Legs/Frame: Black															
5	<div>Guest Chair 2 (Supervisor)</div> <table><tr><td>DESIGN</td><td>Low back chair with sled base in powder-coated finish; with armrest.</td><td rowspan="6"></td></tr><tr><td>CONSTRUCTION</td><td></td></tr><tr><td>Backrest and Seat</td><td>polypropylene back and seat with high density molded foam cushion (Uratex or approved equal), fabric upholstery and "waterfall" seat profile.</td></tr><tr><td>Seat Support</td><td>parallel or intersecting ("X") seat support in tubular metal frame with seamless weld</td></tr><tr><td>Frame/Legs</td><td>18 mm (min.) diameter powder-coated tubular frame; sled-type base.</td></tr><tr><td>COLOR</td><td>Upholstery: Pantone Blue Fabric Legs/Frame: Black</td></tr></table>	DESIGN	Low back chair with sled base in powder-coated finish; with armrest.		CONSTRUCTION		Backrest and Seat	polypropylene back and seat with high density molded foam cushion (Uratex or approved equal), fabric upholstery and "waterfall" seat profile.	Seat Support	parallel or intersecting ("X") seat support in tubular metal frame with seamless weld	Frame/Legs	18 mm (min.) diameter powder-coated tubular frame; sled-type base.	COLOR	Upholstery: Pantone Blue Fabric Legs/Frame: Black		
DESIGN	Low back chair with sled base in powder-coated finish; with armrest.															
CONSTRUCTION																
Backrest and Seat	polypropylene back and seat with high density molded foam cushion (Uratex or approved equal), fabric upholstery and "waterfall" seat profile.															
Seat Support	parallel or intersecting ("X") seat support in tubular metal frame with seamless weld															
Frame/Legs	18 mm (min.) diameter powder-coated tubular frame; sled-type base.															
COLOR	Upholstery: Pantone Blue Fabric Legs/Frame: Black															
6	<div>3-Seater Sofa</div> <table><tr><td>DESIGN</td><td>3-seater sofa with upholstered seat and backrest</td></tr><tr><td>CONSTRUCTION</td><td></td></tr><tr><td>Backrest and Seat</td><td>with leatherette upholstery and 6" thick high density molded foam cushion (uratex or approved equal)</td></tr><tr><td>Frame/Support</td><td>304 grade highly polished stainless steel frame</td></tr><tr><td>COLOR</td><td>Upholstery: Black Frame/Base: Satin Finish</td></tr></table> 	DESIGN	3-seater sofa with upholstered seat and backrest	CONSTRUCTION		Backrest and Seat	with leatherette upholstery and 6" thick high density molded foam cushion (uratex or approved equal)	Frame/Support	304 grade highly polished stainless steel frame	COLOR	Upholstery: Black Frame/Base: Satin Finish					
DESIGN	3-seater sofa with upholstered seat and backrest															
CONSTRUCTION																
Backrest and Seat	with leatherette upholstery and 6" thick high density molded foam cushion (uratex or approved equal)															
Frame/Support	304 grade highly polished stainless steel frame															
COLOR	Upholstery: Black Frame/Base: Satin Finish															

etl

	CONTRACT FURNITURE - Bidder must submit HPL swatches and manufacturer/distributor’s certification																													
1	Manager’s Back Cabinet <table><tr><td>DESIGN</td><td colspan="2">19mm <u>thk</u> marine plywood in HPL <u>finish</u> <u>with</u> 3 drawers and cabinets.</td></tr><tr><td>DIMENSION</td><td colspan="2">1800 mm (W) x 450 mm (D) x 750 mm (H)</td></tr><tr><td>CONSTRUCTION</td><td colspan="2"></td></tr><tr><td>Body</td><td colspan="2">19mm <u>thk</u> marine plywood in HPL finish with 2mm thick <u>pvc</u> edging same color with the HPL finish</td></tr><tr><td>Drawers</td><td colspan="2">3/4" thick Marine Plywood in HPL finish</td></tr><tr><td>ACCESSORIES</td><td colspan="2"></td></tr><tr><td>Cabinet/Drawer Handle</td><td colspan="2">Stainless Steel handle</td></tr><tr><td>COLOR/FINISHES</td><td colspan="2"><i>Specific colors/finishes subject for approval.</i></td></tr><tr><td>High Pressure Laminate Finish</td><td colspan="2">Formica or <u>WilsonArt</u> Body: Lincoln Walnut code "7188"</td></tr></table> 	DESIGN	19mm <u>thk</u> marine plywood in HPL <u>finish</u> <u>with</u> 3 drawers and cabinets.		DIMENSION	1800 mm (W) x 450 mm (D) x 750 mm (H)		CONSTRUCTION			Body	19mm <u>thk</u> marine plywood in HPL finish with 2mm thick <u>pvc</u> edging same color with the HPL finish		Drawers	3/4" thick Marine Plywood in HPL finish		ACCESSORIES			Cabinet/Drawer Handle	Stainless Steel handle		COLOR/FINISHES	<i>Specific colors/finishes subject for approval.</i>		High Pressure Laminate Finish	Formica or <u>WilsonArt</u> Body: Lincoln Walnut code "7188"			
DESIGN	19mm <u>thk</u> marine plywood in HPL <u>finish</u> <u>with</u> 3 drawers and cabinets.																													
DIMENSION	1800 mm (W) x 450 mm (D) x 750 mm (H)																													
CONSTRUCTION																														
Body	19mm <u>thk</u> marine plywood in HPL finish with 2mm thick <u>pvc</u> edging same color with the HPL finish																													
Drawers	3/4" thick Marine Plywood in HPL finish																													
ACCESSORIES																														
Cabinet/Drawer Handle	Stainless Steel handle																													
COLOR/FINISHES	<i>Specific colors/finishes subject for approval.</i>																													
High Pressure Laminate Finish	Formica or <u>WilsonArt</u> Body: Lincoln Walnut code "7188"																													
	STEEL SHELVES, CABINETS & DRAWERS - Bidder must submit manufacturer’s certification																													
1	Mobile Pedestal Drawer <table><tr><td>DESIGN</td><td>Cold Rolled steel with high quality powder coating finish with three (3) layer drawers in powder coated finish, with full extension ball-bearing slides, central lock system, recessed drawer pulls, with 2 pcs stationery tray/organizer and heavy-duty caster wheels.</td><td rowspan="8"></td></tr><tr><td>DIMENSION</td><td>400mm (W) x 560mm (D) x 650mm (H)</td></tr><tr><td>CONSTRUCTION</td><td></td></tr><tr><td>Body/Case</td><td>Manufactured in cold rolled sheet Ga. #22 (0.80mm) in powder coated finish.</td></tr><tr><td>Pull-out Drawer</td><td>Fabricated in cold rolled sheet Ga. #24 (0.60 mm) with central control lock on the top drawer.</td></tr><tr><td>Rail</td><td>Made in cold rolled sheet Ga. #20 (0.90mm), hang on roller bearing in powder coated finish.</td></tr><tr><td>Casters</td><td>Lockable Caster Wheel with fifth wheel for stability.</td></tr><tr><td>COLOR</td><td>Light Gray (Submit sample for approval)</td></tr></table>	DESIGN	Cold Rolled steel with high quality powder coating finish with three (3) layer drawers in powder coated finish, with full extension ball-bearing slides, central lock system, recessed drawer pulls, with 2 pcs stationery tray/organizer and heavy-duty caster wheels.		DIMENSION	400mm (W) x 560mm (D) x 650mm (H)	CONSTRUCTION		Body/Case	Manufactured in cold rolled sheet Ga. #22 (0.80mm) in powder coated finish.	Pull-out Drawer	Fabricated in cold rolled sheet Ga. #24 (0.60 mm) with central control lock on the top drawer.	Rail	Made in cold rolled sheet Ga. #20 (0.90mm), hang on roller bearing in powder coated finish.	Casters	Lockable Caster Wheel with fifth wheel for stability.	COLOR	Light Gray (Submit sample for approval)												
DESIGN	Cold Rolled steel with high quality powder coating finish with three (3) layer drawers in powder coated finish, with full extension ball-bearing slides, central lock system, recessed drawer pulls, with 2 pcs stationery tray/organizer and heavy-duty caster wheels.																													
DIMENSION	400mm (W) x 560mm (D) x 650mm (H)																													
CONSTRUCTION																														
Body/Case	Manufactured in cold rolled sheet Ga. #22 (0.80mm) in powder coated finish.																													
Pull-out Drawer	Fabricated in cold rolled sheet Ga. #24 (0.60 mm) with central control lock on the top drawer.																													
Rail	Made in cold rolled sheet Ga. #20 (0.90mm), hang on roller bearing in powder coated finish.																													
Casters	Lockable Caster Wheel with fifth wheel for stability.																													
COLOR	Light Gray (Submit sample for approval)																													
2	4-Drawer Lateral Filing Cabinet <table><tr><td>DESIGN</td><td colspan="2">Powder-coated steel filing cabinet with four (4) pull-out drawers in metal glides, adjustable steel file dividers, anti-tilt mechanism, <u>anti-tilt</u> counterweight located at the bottom, built-in full recessed pull and central locking mechanism.</td><td rowspan="8"></td></tr><tr><td>Dimension</td><td colspan="2">900mm (W) x 500mm (D) x 1380mm (H)</td></tr><tr><td>CONSTRUCTION</td><td colspan="2">Cold rolled metal sheets in powder-coated finish, heavy-duty drawer suspension in ball bearing and zinc chromate finish with the following thickness:</td></tr><tr><td>Pull-out Drawer</td><td colspan="2">Fabricated in cold rolled shell Ga. #22 (0.70 mm) with 2 steel file divider and built-in PVC flush handle per drawer. Heavy-duty drawer suspension in ball-bearing slides and zinc chromate finish, with a minimum load capacity of 50 kgs/drawer (Manufacturer's certification required).</td></tr><tr><td>Interior Supports/ Braces</td><td colspan="2">1.20 mm (Gauge # 18) cold-rolled steel</td></tr><tr><td><u>Carcase</u> / Shell</td><td colspan="2">Manufactured in cold rolled sheet Ga. #20 (0.90mm) with vertical support both sides, welded.</td></tr><tr><td>Rail</td><td colspan="2">Made in heavy duty cold rolled sheet Ga. #17 (1.40mm) in full extension suspension on roller bearing in powder coated finish. With a minimum load capacity of 50kgs/drawer. (Manufacturer's Certification required)</td></tr><tr><td>COLOR</td><td colspan="2">Light Gray (Submit sample for approval)</td></tr></table>	DESIGN	Powder-coated steel filing cabinet with four (4) pull-out drawers in metal glides, adjustable steel file dividers, anti-tilt mechanism, <u>anti-tilt</u> counterweight located at the bottom, built-in full recessed pull and central locking mechanism.			Dimension	900mm (W) x 500mm (D) x 1380mm (H)		CONSTRUCTION	Cold rolled metal sheets in powder-coated finish, heavy-duty drawer suspension in ball bearing and zinc chromate finish with the following thickness:		Pull-out Drawer	Fabricated in cold rolled shell Ga. #22 (0.70 mm) with 2 steel file divider and built-in PVC flush handle per drawer. Heavy-duty drawer suspension in ball-bearing slides and zinc chromate finish, with a minimum load capacity of 50 kgs/drawer (Manufacturer's certification required).		Interior Supports/ Braces	1.20 mm (Gauge # 18) cold-rolled steel		<u>Carcase</u> / Shell	Manufactured in cold rolled sheet Ga. #20 (0.90mm) with vertical support both sides, welded.		Rail	Made in heavy duty cold rolled sheet Ga. #17 (1.40mm) in full extension suspension on roller bearing in powder coated finish. With a minimum load capacity of 50kgs/drawer. (Manufacturer's Certification required)		COLOR	Light Gray (Submit sample for approval)					
DESIGN	Powder-coated steel filing cabinet with four (4) pull-out drawers in metal glides, adjustable steel file dividers, anti-tilt mechanism, <u>anti-tilt</u> counterweight located at the bottom, built-in full recessed pull and central locking mechanism.																													
Dimension	900mm (W) x 500mm (D) x 1380mm (H)																													
CONSTRUCTION	Cold rolled metal sheets in powder-coated finish, heavy-duty drawer suspension in ball bearing and zinc chromate finish with the following thickness:																													
Pull-out Drawer	Fabricated in cold rolled shell Ga. #22 (0.70 mm) with 2 steel file divider and built-in PVC flush handle per drawer. Heavy-duty drawer suspension in ball-bearing slides and zinc chromate finish, with a minimum load capacity of 50 kgs/drawer (Manufacturer's certification required).																													
Interior Supports/ Braces	1.20 mm (Gauge # 18) cold-rolled steel																													
<u>Carcase</u> / Shell	Manufactured in cold rolled sheet Ga. #20 (0.90mm) with vertical support both sides, welded.																													
Rail	Made in heavy duty cold rolled sheet Ga. #17 (1.40mm) in full extension suspension on roller bearing in powder coated finish. With a minimum load capacity of 50kgs/drawer. (Manufacturer's Certification required)																													
COLOR	Light Gray (Submit sample for approval)																													

3.	Open Steel Shelves (6 Layers) <table><tr><td>DESIGN</td><td>6-Layer Open Steel Shelves in powder coated finish with Steel Stiffener on both sides.</td></tr><tr><td>DIMENSION</td><td>500mm (W) x 1000mm (D) x 2100mm (H)</td></tr><tr><td colspan="2">CONSTRUCTION</td></tr><tr><td>Vertical Post</td><td>Ga. #14 (2.0mm <u>thk</u>) cold-rolled steel and roll formed into a modified angle shape with 38mm x 38mm holes.</td></tr><tr><td>Shelves</td><td>Fabricated in cold-rolled sheet Ga. #18 (1.27mm) double bended on all side with bottom support in rectangular form, welded.</td></tr><tr><td>Stiffener</td><td>Ga. #18 (1.27mm) Steel Stiffener on both sides.</td></tr><tr><td>COLOR</td><td>Submit sample for approval</td></tr></table> <div></div>	DESIGN	6-Layer Open Steel Shelves in powder coated finish with Steel Stiffener on both sides.	DIMENSION	500mm (W) x 1000mm (D) x 2100mm (H)	CONSTRUCTION		Vertical Post	Ga. #14 (2.0mm <u>thk</u>) cold-rolled steel and roll formed into a modified angle shape with 38mm x 38mm holes.	Shelves	Fabricated in cold-rolled sheet Ga. #18 (1.27mm) double bended on all side with bottom support in rectangular form, welded.	Stiffener	Ga. #18 (1.27mm) Steel Stiffener on both sides.	COLOR	Submit sample for approval		
DESIGN	6-Layer Open Steel Shelves in powder coated finish with Steel Stiffener on both sides.																
DIMENSION	500mm (W) x 1000mm (D) x 2100mm (H)																
CONSTRUCTION																	
Vertical Post	Ga. #14 (2.0mm <u>thk</u>) cold-rolled steel and roll formed into a modified angle shape with 38mm x 38mm holes.																
Shelves	Fabricated in cold-rolled sheet Ga. #18 (1.27mm) double bended on all side with bottom support in rectangular form, welded.																
Stiffener	Ga. #18 (1.27mm) Steel Stiffener on both sides.																
COLOR	Submit sample for approval																

	GENERAL SPECIFICATIONS <ol style="list-style-type: none"> 6. Hooks and brackets shall be provided with locking devices to prevent accidental dismounting of worktop when attached to the panels/supports. Panels that are perpendicular or parallel to a fix wall shall be anchored to the wall using metal connectors, otherwise all assemblies shall be properly anchored to the floor. 7. Modular panels shall be fully interchangeable and can be dismantled or assembled without the use of special tools. 8. Panels and worktops with thickness that are not commercially available shall be fabricated using the same material, laminated together using appropriate adhesives and applicable technology. 9. Materials or accessories deemed necessary to complete the modular workstations and modular display cabinets but not specifically mentioned in the Specifications, Bid Breakdown Form, working drawings or in the other contract documents are inferred and shall be supplied, installed and rendered by the contractor without extra cost to the owner. Such material shall be of the highest quality available and installed in an appropriate manner. 10. Modular units for the modular display cabinet shall be fully interchangeable and can be assembled or dismantled without the use of special tools. 		
--	---	--	--

Name: _____

Legal capacity:_____

Signature:_____

Duly authorized to sign the Bid for and behalf of: _____

Date: _____

efl

Section VIII. Checklist of Technical and Financial Documents

Checklist of Technical and Financial Documents

I. TECHNICAL COMPONENT ENVELOPE

Class “A” Documents

Legal Documents

- ☐ (a) Valid PhilGEPS Registration Certificate (Platinum Membership) (all pages) **in accordance with Section 8.5.2 of the IRR;**

Technical Documents

- ☐ (b) Statement of the prospective bidder of all its ongoing government and private contracts, including contracts awarded but not yet started, if any, whether similar or not similar in nature and complexity to the contract to be bid; **and**
- ☐ (c) Statement of the bidder’s Single Largest Completed Contract (SLCC) similar to the contract to be bid, except under conditions provided for in Sections 23.4.1.3 and 23.4.2.4 of the 2016 revised IRR of RA No. 9184, within five (5) years period prior to the submission and opening of Bids; **and**
- ☐ (d) Original copy of Bid Security (Cash, Letter of Credit, Surety Bond). If in the form of a Surety Bond, submit also a certification issued by the Insurance Commission; **Or** Original copy of Notarized Bid Securing Declaration; **and**
- ☐ (e) Conformity with the Schedule of Requirements (Section VI) and Technical Specifications (Section VII), which may include production/delivery schedule, manpower requirements, and/or after-sales/parts, if applicable; **and**
- ☐ (f) Original duly signed Omnibus Sworn Statement (OSS); **and** if applicable, Original Notarized Secretary’s Certificate in case of a corporation, partnership, or cooperative; or Original Special Power of Attorney of all members of the joint venture giving full power and authority to its officer to sign the OSS and do acts to represent the Bidder.

Other documentary requirements under RA No. 9184 (as applicable)

For foreign bidders claiming by reason of their country’s extension of reciprocal rights to Filipinos:

- ☐ (g) Copy of Treaty, International or Executive Agreement; **or**
- ☐ (h) Certification from the relevant government office of their country stating that Filipinos are allowed to participate in government procurement activities for the same item or product.
- ☐ (i) Certification from the DTI if the Bidder claims preference as a Domestic Bidder or Domestic Entity.

Class “B” Documents

- ☐ (j) If applicable, a duly signed joint venture agreement (JVA) in case the joint venture is already in existence;
or
duly notarized statements from all the potential joint venture partners stating that they will enter into and abide by the provisions of the JVA in the instance that the bid is successful.

Financial Documents

- ☐ (k) The Supplier’s audited financial statements, showing, among others, the Supplier’s total and current assets and liabilities, stamped “received” by the BIR or its duly accredited and authorized institutions, for the preceding calendar year which should not be earlier than two (2) years from the date of bid submission; **and**

- ☐ (l) The prospective bidder's computation of Net Financial Contracting Capacity (NFCC);
or
A committed Line of Credit from a Universal or Commercial Bank in lieu of its NFCC computation.

II. FINANCIAL COMPONENT ENVELOPE

- ☐ (m) Original of duly signed and accomplished Financial Bid Form; **and**
- ☐ (n) Original of duly signed and accomplished Price Schedule(s)/Bid Breakdown.

Other documentary requirements under RA No. 9184 (as applicable)

- ☐ (o) *[For foreign bidders claiming by reason of their country's extension of reciprocal rights to Filipinos]* Certification from the relevant government office of their country stating that Filipinos are allowed to participate in government procurement activities for the same item or product.
- ☐ (p) Certification from the DTI if the Bidder claims preference as a Domestic Bidder or Domestic Entity.

IMPORTANT REMINDERS

- A) Each and every page of the **Bid Forms/Price Schedule(s)/Bid Breakdown**, under Section VIII: Checklist of Technical and Financial Documents hereof, shall be signed by the duly authorized representative/s of the Bidder. Failure to do so shall be a ground for the rejection of the bid.
- B) Any interlineations, erasures, or overwriting shall be valid only if they are signed or initialed by the duly authorized representative/s of the Bidder.
- C) Bid documents shall be compiled in a folder/binder with the Annexes properly labeled with tabs/separators.
- D) Bidders shall submit their bids through their duly authorized representative enclosed in separate sealed envelopes, which shall be submitted simultaneously:
 - a) The first three individually sealed envelopes shall contain the folder/binder of the Eligibility Requirements and Technical Component of the bid; prepared in three copies labeled as follows:

Envelop (1): ORIGINAL – Eligibility Requirements and Technical Component
 Envelop (2): COPY1 – Eligibility Requirements and Technical Component
 Envelop (3): COPY2 – Eligibility Requirements and Technical Component
 - b) The next three individually sealed envelopes shall contain the folder/binder of the Financial Component of the bid; prepared in three copies labeled as follows:

Envelop (4): ORIGINAL – Financial Component
 Envelop (5): COPY1 – Financial Component
 Envelop (6): COPY2 – Financial Component
 - c) Bidders shall enclose, seal and mark the following:

Envelop (7): Envelope (1) and Envelope (4) enclosed in one sealed envelope marked “ORIGINAL–BID”

Envelop (8): Envelope (2) and Envelope (5) enclosed in one sealed envelope marked “COPY1–BID”

Envelop (9): Envelope (3) and Envelope (6) enclosed in one sealed envelope marked “COPY2–BID”

- d) Envelopes (7) to (9) shall then be enclosed in a single sealed, signed final/outer envelope/package/box
- e) All envelopes (Envelopes (1) to (9) and the final/outer envelope/package/box) shall indicate the following:
 - addressed to the Procuring Entity’s BAC
 - name and address of the Bidder in capital letters
 - name of the contract/project to be bid in capital letters
 - bear the specific identification/reference code of this bidding process
 - bear a warning “DO NOT OPEN BEFORE...” the date and time for the opening of bids

THE CHAIRPERSON
BIDS AND AWARDS COMMITTEE
2ND FLOOR, SSS MAIN BUILDING
EAST AVENUE, DILIMAN, QUEZON CITY

NAME OF BIDDER : _____
ADDRESS : _____

NAME OF PROJECT: _____
ITB REFERENCE NUMBER: _____

DO NOT OPEN BEFORE
(the date and time for the opening of bids)

- E) Bids submitted after the deadline shall only be marked for recording purposes, shall not be included in the opening of bids, and shall be returned to the bidder unopened.

efl

FORMS

Bid Form for the Procurement of Goods

BID FORM

LOT 1 – MODULAR OFFICE SYSTEMS AND FURNITURE -
HEALTH CARE DEPARTMENT AND MEDICAL PROGRAM DEPARTMENT
(RE-ADVERTISEMENT)

Date: _____

Project Identification No.: ITB-SSS-Goods-2024-068

To: **SOCIAL SECURITY SYSTEM**
East Avenue, Diliman, Quezon City

Having examined the Philippine Bidding Documents (PBDs) including the Supplemental or Bid Bulletin Numbers [insert numbers], the receipt of which is hereby duly acknowledged, we, the undersigned, offer to Lot 1 - Modular Office Systems and Furniture – Health Care Department and Medical Program Department in conformity with the said PBDs for the sum of **[total Bid amount in words and figures]** or the total calculated bid price, as evaluated and corrected for computational errors, and other bid modifications in accordance with the Price Schedules/Bid Breakdown attached herewith and made part of this Bid. The total bid price includes the cost of all taxes, such as, but not limited to: [specify the applicable taxes, e.g. (i) value added tax (VAT), (ii) income tax, (iii) local taxes, and (iv) other fiscal levies and duties], which are itemized herein or in the Price Schedules/Bid Breakdown,

If our Bid is accepted, we undertake:

- a. to deliver the goods in accordance with the delivery schedule specified in the Schedule of Requirements of the Philippine Bidding Documents (PBDs);
- b. to provide a performance security in the form, amounts, and within the times prescribed in the PBDs;
- c. to abide by the Bid Validity Period specified in the PBDs and it shall remain binding upon us at any time before the expiration of that period.

[Insert this paragraph if Foreign-Assisted Project with the Development Partner:

Commissions or gratuities, if any, paid or to be paid by us to agents relating to this Bid, and to contract execution if we are awarded the contract, are listed below:

Name and address of agent	Amount and Purpose of Commission or gratuity
_____	_____
_____	_____
_____	_____

(if none, state “None”)

Until a formal Contract is prepared and executed, this Bid, together with your written acceptance thereof and your Notice of Award, shall be binding upon us.

We understand that you are not bound to accept the Lowest Calculated Bid or any Bid you may receive.

efl

We certify/confirm that we comply with the eligibility requirements pursuant to the PBDs.

The undersigned is authorized to submit the bid on behalf of [name of the bidder] as evidenced by the attached [state the written authority].

We acknowledge that failure to sign each and every page of this Bid Form, including the attached Schedule of Prices/Bid Breakdown, shall be a ground for the rejection of our bid.

Name: _____

Legal capacity:_____

Signature:_____

Duly authorized to sign the Bid for and behalf of: _____

Date: _____

efl

Bid Form for the Procurement of Goods

BID FORM

LOT 2 – MODULAR OFFICE SYSTEMS AND FURNITURE -
FIID AND AID (RE-ADVERTISEMENT)

Date: _____

Project Identification No.: ITB-SSS-Goods-2024-068

To: **SOCIAL SECURITY SYSTEM**
East Avenue, Diliman, Quezon City

Having examined the Philippine Bidding Documents (PBDs) including the Supplemental or Bid Bulletin Numbers [insert numbers], the receipt of which is hereby duly acknowledged, we, the undersigned, offer to Lot 2 - Modular Office Systems and Furniture – FIID and AID in conformity with the said PBDs for the sum of **[total Bid amount in words and figures]** or the total calculated bid price, as evaluated and corrected for computational errors, and other bid modifications in accordance with the Price Schedules/Bid Breakdown attached herewith and made part of this Bid. The total bid price includes the cost of all taxes, such as, but not limited to: [specify the applicable taxes, e.g. (i) value added tax (VAT), (ii) income tax, (iii) local taxes, and (iv) other fiscal levies and duties], which are itemized herein or in the Price Schedules/Bid Breakdown,

If our Bid is accepted, we undertake:

- a. to deliver the goods in accordance with the delivery schedule specified in the Schedule of Requirements of the Philippine Bidding Documents (PBDs);
- b. to provide a performance security in the form, amounts, and within the times prescribed in the PBDs;
- c. to abide by the Bid Validity Period specified in the PBDs and it shall remain binding upon us at any time before the expiration of that period.

[Insert this paragraph if Foreign-Assisted Project with the Development Partner:

Commissions or gratuities, if any, paid or to be paid by us to agents relating to this Bid, and to contract execution if we are awarded the contract, are listed below:

Name and address Amount and Purpose of
of agent Currency Commission or gratuity

(if none, state “None”)

Until a formal Contract is prepared and executed, this Bid, together with your written acceptance thereof and your Notice of Award, shall be binding upon us.

We understand that you are not bound to accept the Lowest Calculated Bid or any Bid you may receive.

We certify/confirm that we comply with the eligibility requirements pursuant to the PBDs.

efl

The undersigned is authorized to submit the bid on behalf of [name of the bidder] as evidenced by the attached [state the written authority].

We acknowledge that failure to sign each and every page of this Bid Form, including the attached Schedule of Prices/Bid Breakdown, shall be a ground for the rejection of our bid.

Name: _____

Legal capacity:_____

Signature:_____

Duly authorized to sign the Bid for and behalf of: _____

Date: _____

Bid Form for the Procurement of Goods

BID FORM

LOT 4 – MODULAR OFFICE SYSTEMS AND FURNITURE -
FUND MANAGEMENT GROUP/CAPITAL MARKETS GROUP
(RE-ADVERTISEMENT)

Date: _____

Project Identification No.: ITB-SSS-Goods-2024-068

To: **SOCIAL SECURITY SYSTEM**
East Avenue, Diliman, Quezon City

Having examined the Philippine Bidding Documents (PBDs) including the Supplemental or Bid Bulletin Numbers [insert numbers], the receipt of which is hereby duly acknowledged, we, the undersigned, offer to Lot 4 - Modular Office Systems and Furniture – Fund Management Group/Capital Markets Group in conformity with the said PBDs for the sum of **[total Bid amount in words and figures]** or the total calculated bid price, as evaluated and corrected for computational errors, and other bid modifications in accordance with the Price Schedules/Bid Breakdown attached herewith and made part of this Bid. The total bid price includes the cost of all taxes, such as, but not limited to: [specify the applicable taxes, e.g. (i) value added tax (VAT), (ii) income tax, (iii) local taxes, and (iv) other fiscal levies and duties], which are itemized herein or in the Price Schedules/Bid Breakdown,

If our Bid is accepted, we undertake:

- a. to deliver the goods in accordance with the delivery schedule specified in the Schedule of Requirements of the Philippine Bidding Documents (PBDs);
- b. to provide a performance security in the form, amounts, and within the times prescribed in the PBDs;
- c. to abide by the Bid Validity Period specified in the PBDs and it shall remain binding upon us at any time before the expiration of that period.

[Insert this paragraph if Foreign-Assisted Project with the Development Partner:

Commissions or gratuities, if any, paid or to be paid by us to agents relating to this Bid, and to contract execution if we are awarded the contract, are listed below:

Name and address Amount and Purpose of
of agent Currency Commission or gratuity

(if none, state “None”)

Until a formal Contract is prepared and executed, this Bid, together with your written acceptance thereof and your Notice of Award, shall be binding upon us.

We understand that you are not bound to accept the Lowest Calculated Bid or any Bid you may receive.

efl

We certify/confirm that we comply with the eligibility requirements pursuant to the PBDs.

The undersigned is authorized to submit the bid on behalf of [name of the bidder] as evidenced by the attached [state the written authority].

We acknowledge that failure to sign each and every page of this Bid Form, including the attached Schedule of Prices/Bid Breakdown, shall be a ground for the rejection of our bid.

Name: _____

Legal capacity:_____

Signature:_____

Duly authorized to sign the Bid for and behalf of: _____

Date: _____

Price Schedule(s)/Bid Breakdown

Name of Bidder _____ Invitation to Bid Number: ITB-SSS-Goods-2024-068

MODULAR OFFICE SYSTEMS AND FURNITURE
LOT 1 – HEALTH CARE DEPARTMENT AND MEDICAL PROGRAM DEPARTMENT
(RE-ADVERTISEMENT)

ITEM NO.	COST COMPONENT	NO. OF SETS		COST PER UNIT (inclusive of Mark-up and VAT)	TOTAL COST
I	MODULAR OFFICE SYSTEMS				
	MEDICAL PROGRAM DEPARTMENT				
	A. Department Head Workstation	1.00	set		0.00
	1. D-shaped Free-Standing Executive Table, 1800mm L x 750mm D x 740mm H in 30mm thk, MDF board tabletop and 25mm thk MDF board gable ends and modesty panel & Side Support in HPL finish (1 pc) 2. Side Return Table, 1000mm L x 400mm D x 740mm H x 30mm thk MDF board tabletop and 25mm THK MDF Board Legs Support and Modesty Panel 3. Center Drawer, 540mm W x 400mm D x 95mm H 4. Keyboard Tray, Hard Plastic				
	B. Section Head Workstation - 1 Seater	7.00	set		0.00
	1. High Pressure Laminate Panel, Two-Tone, 1000mm W x 1200mm H x 50mm thk with Powder Coated Aluminum Panel Raceway for Cables and Outlets - 7 pcs 2. High Pressure Laminate Panel, Two-Tone, 600mm W x 1200mm H x 50mm thk with Powder Coated Aluminum Panel Raceway for Cables and Outlets - 7 pcs 3. High Pressure Laminate Panel, Two-Tone, 600mm W x 900mm H x 50mm thk with Powder Coated Aluminum Panel Raceway for Cables and Outlets - 7 pcs 4. High Pressure Laminate Panel, Two-Tone, 450mm W x 1200mm H x 50mm thk with Powder Coated Aluminum Panel Raceway for Cables and Outlets - 7 pcs) 5. High Pressure Laminate Panel, Two-Tone, 1500mm W x 1200mm H x 50mm thk with Powder Coated Aluminum Panel Raceway for Cables and Outlets - 7 pcs 6. High Pressure Laminate Panel, Two-Tone, 1050mm W x 1200mm H x 50mm thk with Powder Coated Aluminum Panel Raceway for Cables and Outlets - 2 pcs 7. Aluminum Corner Post, 2-way 1200mm H - 21 pcs 8. Aluminum End Trim, 1200mm H 9. Aluminum End Trim, 900mm H 10. Aluminum End Trim, 300mm H 11. Rectangular Work Top, 1500mm L x 600mm D x 30mm thk 12. MDF board in HPL finish - 7 pcs 13. Rectangular Work Top, 1000mm L x 450mm D x 30mm thk 14. MDF board in HPL finish - 7 pcs 15. Center Drawer, 540mm W x 400mm D x 95mm H - 7 pcs 16. Keyboard Tray, Hard Plastic - 7 pcs				
	C. Section Head Workstation - 1 Seater (SHW1/JEA)	1.00	set		0.00
	1. High Pressure Laminate Panel, Two-Tone, 1000mm W x 1200mm H x 50mm thk with Powder Coated Aluminum Panel Raceway for Cables and Outlets 2. High Pressure Laminate Panel, Two-Tone, 600mm W x 1200mm H x 50mm thk with Powder Coated Aluminum Panel Raceway for Cables and Outlets 3. High Pressure Laminate Panel, Two-Tone, 600mm W x 900mm H x 50mm thk with Powder Coated Aluminum Panel Raceway for Cables and Outlets 4. High Pressure Laminate Panel, Two-Tone, 450mm W x 1200mm H x 50mm thk with Powder Coated Aluminum Panel Raceway for Cables and Outlets 5. High Pressure Laminate Panel, Two-Tone, 1500mm W x 900mm H x 50mm thk with Powder Coated Aluminum Panel Raceway for Cables and Outlets 6. Aluminum Corner Post, 2-way 1200mm H 7. Aluminum End Trim, 1200mm H 8. Aluminum End Trim, 900mm H 9. Aluminum End Trim, 300mm H 10. Rectangular Work Top, 1500mm L x 600mm D x 30mm thk 11. MDF board in HPL finish 12. Rectangular Work Top, 1000mm L x 450mm D x 30mm thk MDF board in HPL finish 13. Center Drawer, 540mm W x 400mm D x 95mm H 14. Keyboard Tray, Hard Plastic				
	D. Staff Workstation - 1 Seater	2.00	set		0.00
	1. High Pressure Laminate Panel, Mono-Tone, 1200mm W x 1200mm H x 50mm thk with Powder Coated Aluminum Panel Raceway for Cables and Outlets - 2 pcs 2. High Pressure Laminate Panel, Two-Tone, 600mm W x 1200mm H x 50mm thk with Powder Coated Aluminum Panel Raceway for Cables and Outlets - 4 pcs 3. Aluminum Corner Post, 2-way 1200mm H - 4 pcs 4. Aluminum End Trim, 1200mm H - 4 pcs 5. Rectangular Work Top, 1200mm L x 600mm D x 30mm thk MDF board in HPL finish - 2 pcs 6. Keyboard Tray, Hard Plastic - 2 pcs				

efl

ITEM NO.	COST COMPONENT	NO. OF SETS		COST PER UNIT (inclusive of Mark-up and VAT)	TOTAL COST
E.	Staff Workstation - 1 Seater (SW1/Admin)	1.00	set		0.00
	High Pressure Laminate Panel, Mono-Tone, 1200mm W x 900mm H x 50mm thk with Powder Coated 1. Aluminum Panel Raceway for Cables and Outlets 2. High Pressure Laminate Panel, Two-Tone, 600mm W x 900mm H x 50mm thk with Powder Coated Aluminum Panel Raceway for Cables and Outlets 3. Aluminum Corner Post, 2-way 900mm H 4. Aluminum End Trim, 900mm H 5. Rectangular Work Top, 1200mm L x 600mm D x 30mm thk MDF board in HPL finish 6. Keyboard Tray, Hard Plastic				
HEALTH CARE DEPARTMENT					
A.	Department Head Workstation	1.00	set		0.00
	1. D-shaped Free-Standing Executive Table, 1800mm L x 750mm D x 740mm H in 30mm thk, MDF board tabletop and 25mm thk MDF board gable ends and modesty panel & Side Support in HPL finish 2. Side Return Table, 1000mm L x 400mm D x 740mm H x 30mm thk MDF board tabletop and 25mm THK MDF Board Legs Support and Modesty Panel 3. Center Drawer, 540mm W x 400mm D x 95mm H 4. Keyboard Tray, Hard Plastic				
B.	Section Head Workstation - 1 Seater (SHW 3)	6.00	set		0.00
	1. High Pressure Laminate Panel, Two-Tone, 1000mm W x 1200mm H x 50mm thk with Powder Coated Aluminum Panel Raceway for Cables and Outlets - 6 pcs 2. High Pressure Laminate Panel, Two-Tone, 600mm W x 1200mm H x 50mm thk with Powder Coated Aluminum Panel Raceway for Cables and Outlets - 12 pcs 3. High Pressure Laminate Panel, Two-Tone, 600mm W x 900mm H x 50mm thk with Powder Coated Aluminum Panel Raceway for Cables and Outlets - 6 pcs 4. High Pressure Laminate Panel, Two-Tone, 450mm W x 1200mm H x 50mm thk with Powder Coated Aluminum Panel Raceway for Cables and Outlets - 6 pcs 5. High Pressure Laminate Panel, Two-Tone, 1500mm W x 1200mm H x 50mm thk with Powder Coated Aluminum Panel Raceway for Cables and Outlets - 6 pcs 6. High Pressure Laminate Panel, Two-Tone, 800mm W x 1200mm H x 50mm thk with Powder Coated Aluminum Panel Raceway for Cables and Outlets - 6 pcs 7. Aluminum Corner Post, 2-way 1200mm H - 18 pcs 8. Aluminum Corner Post, 2-way 900mm H - 6 pcs 9. Aluminum End Trim, 1200mm H - 12 pcs 10. Aluminum End Trim, 900mm H - 6 pcs 11. Aluminum End Trim, 300mm H - 6 pcs 12. Rectangular Work Top, 1500mm L x 600mm D x 30mm thk MDF board in HPL finish - 6 pcs 13. Rectangular Work Top, 1000mm L x 450mm D x 30mm thk MDF board in HPL finish - 6 pcs 14. Center Drawer, 540mm W x 400mm D x 95mm H - 6 pcs 15. Keyboard Tray, Hard Plastic - 6 pcs				
C.	Section Head Workstation - 1 Seater (SHW 2)	2.00	set		0.00
	1. High Pressure Laminate Panel, Two-Tone, 1000mm W x 1200mm H x 50mm thk with Powder Coated Aluminum Panel Raceway for Cables and Outlets - 2 pcs 2. High Pressure Laminate Panel, Two-Tone, 600mm W x 1200mm H x 50mm thk with Powder Coated Aluminum Panel Raceway for Cables and Outlets - 2 pcs 3. High Pressure Laminate Panel, Two-Tone, 600mm W x 900mm H x 50mm thk with Powder Coated Aluminum Panel Raceway for Cables and Outlets - 2 pcs 4. High Pressure Laminate Panel, Two-Tone, 450mm W x 1200mm H x 50mm thk with Powder Coated Aluminum Panel Raceway for Cables and Outlets - 2 pcs 5. High Pressure Laminate Panel, Two-Tone, 1500mm W x 900mm H x 50mm thk with Powder Coated Aluminum Panel Raceway for Cables and Outlets - 2 pcs 6. Aluminum Corner Post, 2-way 1200mm H - 2 pcs 7. Aluminum Corner Post, 2-way 900mm H - 4 pcs 8. Aluminum End Trim, 1200mm H - 2 pcs 9. Aluminum End Trim, 900mm H - 2 pcs 10. Aluminum End Trim, 300mm H - 2 pcs 11. Rectangular Work Top, 1500mm L x 600mm D x 30mm thk MDF board in HPL finish - 2 pcs 12. Rectangular Work Top, 1000mm L x 450mm D x 30mm thk MDF board in HPL finish - 2 pcs 13. Center Drawer, 540mm W x 400mm D x 95mm H - 2 pcs 14. Keyboard Tray, Hard Plastic - 2 pcs				

efl

ITEM NO.	COST COMPONENT	NO. OF SETS		COST PER UNIT (inclusive of Mark-up and VAT)	TOTAL COST
	D. Staff Workstation - 1 Seater (SW 1)	6.00	set		0.00
	High Pressure Laminate Panel, Mono-Tone, 1200mm W x 900mm H x 50mm thk with Powder Coated 1. Aluminum Panel Raceway for Cables and Outlets - 6 pcs 2. High Pressure Laminate Panel, Two-Tone, 600mm W x 900mm H x 50mm thk with Powder Coated Aluminum Panel Raceway for Cables and Outlets - 12 pcs 3. Aluminum Corner Post, 2-way 900mm H - 12 pcs 4. Aluminum End Trim, 900mm H - 12 pcs 5. Rectangular Work Top, 1200mm L x 600mm D x 30mm thk MDF board in HPL finish - 6 pcs 6. Keyboard Tray, Hard Plastic - 6 pcs				
	E. Staff Workstation - 1 Seater (SW1.a)	2.00	set		0.00
	High Pressure Laminate Panel, Mono-Tone, 1200mm W x 900mm H x 50mm thk with Powder Coated 1. Aluminum Panel Raceway for Cables and Outlets - 2 pcs 2. High Pressure Laminate Panel, Two-Tone, 600mm W x 900mm H x 50mm thk with Powder Coated Aluminum Panel Raceway for Cables and Outlets - 4 pcs 3. Aluminum Corner Post, 2-way 1200mm H - 4 pcs 4. Aluminum End Trim, 900mm H - 4 pcs 5. Rectangular Work Top, 1200mm L x 600mm D x 30mm thk MDF board in HPL finish - 2 pcs 6. Keyboard Tray, Hard Plastic - 2 pcs				
	F. Staff Workstation - 1 Seater (SW2)	6.00	set		0.00
	High Pressure Laminate Panel, Mono-Tone, 1200mm W x 1200mm H x 50mm thk with Powder Coated 1. Aluminum Panel Raceway for Cables and Outlets - 6 pcs 2. High Pressure Laminate Panel, Two-Tone, 600mm W x 1200mm H x 50mm thk with Powder Coated Aluminum Panel Raceway for Cables and Outlets - 12 pcs 3. Aluminum Corner Post, 2-way 1200mm H - 12 pcs 4. Aluminum End Trim, 1200mm H - 12 pcs 5. Rectangular Work Top, 1200mm L x 600mm D x 30mm thk MDF board in HPL finish - 6 pcs 6. Keyboard Tray, Hard Plastic - 6 pcs				
	G. Staff Workstation - 1 Seater (SW3)	7.00	set		0.00
	High Pressure Laminate Panel, Mono-Tone, 1200mm W x 1200mm H x 50mm thk with Powder Coated 1. Aluminum Panel Raceway for Cables and Outlets - 7 pcs 2. High Pressure Laminate Panel, Two-Tone, 800mm W x 1200mm H x 50mm thk with Powder Coated Aluminum Panel Raceway for Cables and Outlets - 7 pcs 3. High Pressure Laminate Panel, Two-Tone, 600mm W x 1200mm H x 50mm thk with Powder Coated Aluminum Panel Raceway for Cables and Outlets - 12 pcs 4. High Pressure Laminate Panel, Two-Tone, 600mm W x 900mm H x 50mm thk with Powder Coated Aluminum Panel Raceway for Cables and Outlets - 7 pcs 5. Aluminum Corner Post, 2-way 1200mm H - 21 pcs 6. Aluminum End Trim, 1200mm H - 14 pcs 7. Aluminum End Trim, 900mm H - 7 pcs 8. Rectangular Work Top, 1200mm L x 600mm D x 30mm thk MDF board in HPL finish - 7 pcs 9. Keyboard Tray, Hard Plastic - 7 pcs				
	H. Staff Workstation - 1 Seater (SW4)	2.00	set		0.00
	High Pressure Laminate Panel, Mono-Tone, 1200mm W x 740mm H x 50mm thk with Powder Coated 1. Aluminum Panel Raceway for Cables and Outlets - 2 pcs 2. High Pressure Laminate Panel, Two-Tone, 600mm W x 1200mm H x 50mm thk with Powder Coated Aluminum Panel Raceway for Cables and Outlets - 4 pcs 3. Aluminum Corner Post, 2-way 740mm H - 2 pcs 4. Aluminum End Trim, 1200mm H - 4 pcs 5. Aluminum End Trim, 300mm H - 4 pcs 6. Rectangular Work Top, 1200mm L x 600mm D x 30mm thk MDF board in HPL finish - 2 pcs 7. Keyboard Tray, Hard Plastic - 2 pcs				
	I. Desk and Tables				
1.0	4-seater Pantry Table	4.00	pcs		0.00
2.0	Free-standing Writing Table	2.00	pcs		0.00
3.0	Foldable Free-standing Conference Table	4.00	pcs		0.00
4.0	Nurses' Station, 2400mm W x 700mm D x 850mm H in HPL finish countertop and duco paint finish body	1.00	unit		0.00

Note:

1. Any bid exceeding the ABC of ₱ 5,241,874.00 shall not be accepted.
2. Fill up all required items/field in the bid breakdown. Failure to indicate any of the following shall mean outright disqualification since bid is considered Non-Responsive.
 - If the item is given for free, indicate dash (-), zero (0) or free
 - If the item is not applicable, indicate N/A
3. Please use the softcopy of the Bid Breakdown provided to the bidders.
4. All documents shall be signed, and each and every page thereof shall be initialed, by the duly authorized representative/s of the Bidder.
5. Bid proposal must be inclusive of all applicable taxes.
6. Warranty requirement is at no cost to SSS.

Name: _____

Legal capacity:_____

Signature:_____

Duly authorized to sign the Bid for and behalf of: _____

Date: _____

efl

Price Schedule(s)/Bid Breakdown

Name of Bidder _____ Invitation to Bid Number: ITB-SSS-Goods-2024-068

MODULAR OFFICE SYSTEMS AND FURNITURE
LOT 2 – FIXED INCOME INVESTMENT DIVISION AND ALTERNATIVE INVESTMENT
DIVISION (RE-ADVERTISEMENT)

ITEM NO.	COST COMPONENT	NO. OF SETS		COST PER UNIT (inclusive of Mark-up and VAT)	TOTAL COST
I	MODULAR OFFICE SYSTEMS				
	A. Division Head Workstation	2.00	sets		0.00
	1. D-shaped Free-Standing Executive Table, 2000mm L x 750mm D x 740mm H in 30mm thk, MDF board tabletop and 25mm thk MDF board gable ends and modesty panel & Side Support in HPL finish 2. Side Return Table, 1000mm L x 400mm D x 740mm H x 30mm thk MDF board tabletop and 25mm THK MDF Board Legs Support and Modesty Panel 3. Center Drawer, 540mm W x 400mm D x 95mm H 4. Keyboard Tray, Hard Plastic				
	B. Section Head Workstation (SHW) - 1 Seater	5.00	sets		0.00
	1. High Pressure Laminate Panel, Two-Tone, 1000mm W x 1200mm H x 50mm thk with Powder Coated Aluminum Panel Raceway for Cables and Outlets - 5 pcs 2. High Pressure Laminate Panel, Two-Tone, 600mm W x 1200mm H x 50mm thk with Powder Coated Aluminum Panel Raceway for Cables and Outlets - 10 pcs 3. High Pressure Laminate Panel, Two-Tone, 450mm W x 1200mm H x 50mm thk with Powder Coated Aluminum Panel Raceway for Cables and Outlets - 5 pcs 4. High Pressure Laminate Panel, Two-Tone, 1500mm W x 1200mm H x 50mm thk with Powder Coated Aluminum Panel Raceway for Cables and Outlets - 5 pcs 5. Aluminum Corner Post, 2-way 1200mm H - 15 pcs 6. Aluminum End Trim, 1200mm H - 10 pcs 7. Rectangular Work Top, 1500mm L x 700mm D x 30mm thk MDF board in HPL finish - 5 pcs 8. Rectangular Work Top, 1000mm L x 450mm D x 30mm thk MDF board in HPL finish - 5 pcs 9. Center Drawer, 540mm W x 400mm D x 95mm H - 5 pcs 10. Keyboard Tray, Hard Plastic - 5 pcs				
	C. Section Head Workstation (SHW2) - 1 Seater	4.00	sets		0.00
	1. High Pressure Laminate Panel, Two-Tone, 1000mm W x 1200mm H x 50mm thk with Powder Coated Aluminum Panel Raceway for Cables and Outlets - 4 pcs 2. High Pressure Laminate Panel, Two-Tone, 600mm W x 1200mm H x 50mm thk with Powder Coated Aluminum Panel Raceway for Cables and Outlets - 8 pcs 3. High Pressure Laminate Panel, Two-Tone, 450mm W x 1200mm H x 50mm thk with Powder Coated Aluminum Panel Raceway for Cables and Outlets - 4 pcs 4. High Pressure Laminate Panel, Two-Tone, 1500mm W x 900mm H x 50mm thk with Powder Coated Aluminum Panel Raceway for Cables and Outlets - 4 pcs 5. Aluminum Corner Post, 2-way 1200mm H - 4 pcs 6. Aluminum Corner Post, 2-way 900mm H - 8 pcs 7. Aluminum End Trim, 1200mm H - 4 pcs 8. Aluminum End Trim, 900mm H - 4 pcs 9. Aluminum End Trim, 300mm H - 4 pcs 10. Rectangular Work Top, 1500mm L x 600mm D x 30mm thk MDF board in HPL finish - 4 pcs 11. Rectangular Work Top, 1000mm L x 450mm D x 30mm thk MDF board in HPL finish - 4 pcs 12. Center Drawer, 540mm W x 400mm D x 95mm H - 4 pcs 13. Keyboard Tray, Hard Plastic - 4 pcs				
	D. Staff Workstation (SW1) - 1 Seater	13.00	sets		0.00
	1. High Pressure Laminate Panel, Mono-Tone, 1200mm W x 1200mm H x 50mm thk with Powder Coated Aluminum Panel Raceway for Cables and Outlets - 13 pcs 2. High Pressure Laminate Panel, Two-Tone, 600mm W x 1200mm H x 50mm thk with Powder Coated Aluminum Panel Raceway for Cables and Outlets - 26 pcs 3. Aluminum Corner Post, 2-way 1200mm H - 26 pcs 4. Aluminum End Trim, 1200mm H - 26 pcs 5. Rectangular Work Top, 1200mm L x 600mm D x 30mm thk MDF board in HPL finish - 13 pcs 6. Keyboard Tray, Hard Plastic - 13 pcs				

efl

ITEM NO.	COST COMPONENT	NO. OF SETS		COST PER UNIT (inclusive of Mark-up and VAT)	TOTAL COST
	E. Desk and Tables				
1.0	Meeting Table (4-Seater, Round Shape 900mm dia.) MDF board in HPL finish	2.00	pcs		0.00
					0.00
II	SEATING FURNITURE				
1.0	Executive Chair, 1-piece, High Back (S1)	2.00	units		0.00
2.0	Supervisor's & Staff's Chair, 1-piece, Mid Back w/ Armrest and synchronized tilt mechanism (S2)	25.00	units		0.00
3.0	Conference Room / Meeting Table Chair, Low Back (S3)	8.00	units		0.00
4.0	Guest Chair 1, Midback, Cantilever Type (For Executive) w/ Armrest (S5)	4.00	units		0.00
5.0	Guest Chair 2, Lowback with Sled base w/ Armrest, with foam cushion (S6)	4.00	units		0.00
					0.00
III	CONTRACT FURNITURE				
1.00	Managers Back Cabinet	2.00	units		0.00
					0.00
IV	STEEL SHELVES, CABINETS AND DRAWERS				
1.0	Mobile Pedestal Drawer, 400mm W x 560mm D x 650mm H	24.00	units		0.00
2.0	4 Drawer Lateral Filing Cabinet, Ga.22 Body & Drawers, Ga.18 Supports	15.00	units		0.00
					0.00
	TOTAL PROJECT COST				0.00

- Note:**
- Any bid exceeding the ABC of ₱ 1,949,882.00 shall not be accepted.
 - Fill up all required items/field in the bid breakdown. Failure to indicate any of the following shall mean outright disqualification since bid is considered Non-Responsive.
 - If the item is given for free, indicate dash (-), zero (0) or free
 - If the item is not applicable, indicate N/A
 - Please use the softcopy of the Bid Breakdown provided to the bidders.
 - All documents shall be signed, and each and every page thereof shall be initialed, by the duly authorized representative/s of the Bidder.
 - Bid proposal must be inclusive of all applicable taxes.
 - Warranty requirement is at no cost to SSS.

Name: _____

Legal capacity:_____

Signature:_____

Duly authorized to sign the Bid for and behalf of: _____

Date: _____

ehl

Price Schedule(s)/Bid Breakdown

Name of Bidder _____ Invitation to Bid Number: ITB-SSS-Goods-2024-068

MODULAR OFFICE SYSTEMS AND FURNITURE
LOT 4 – FUND MANAGEMENT GROUP/CAPITAL MARKETS GROUP
(RE-ADVERTISEMENT)

ITEM NO.	COST COMPONENT	NO. OF SETS		COST PER UNIT (inclusive of Mark-up and VAT)	TOTAL COST
I	MODULAR OFFICE SYSTEMS				
	A. Executive Head Workstation	3.00	sets		0.00
	1. D-shaped Free-Standing Executive Table, 1800mm L x 750mm D x 740mm H in 30mm thk, MDF board tabletop and 25mm thk MDF board gable ends and modesty panel & Side Support in HPL finish				
	2. Side Return Table, 1000mm L x 400mm D x 740mm H x 30mm thk MDF board tabletop and 25mm THK MDF Board Legs Support and Modesty Panel				
	3. Center Drawer, 540mm W x 400mm D x 95mm H				
	4. Keyboard Tray, Hard Plastic				
	B. Section Head Workstation - 1 Seater (SHW1)	12.00	sets		0.00
	1. High Pressure Laminate (HPL) Finish Panel, Two-Tone, 1000mm W x 1200mm H x 50mm thk with Powder Coated Aluminum Panel Raceway for Cables and Outlets - 12 pcs				
	2. High Pressure Laminate (HPL) Finish Panel, Two-Tone, 600mm W x 1200mm H x 50mm thk with Powder Coated Aluminum Panel Raceway for Cables and Outlets - 12 pcs				
	3. High Pressure Laminate (HPL) Finish Panel, Two-Tone, 450mm W x 1200mm H x 50mm thk with Powder Coated Aluminum Panel Raceway for Cables and Outlets - 12 pcs				
	4. High Pressure Laminate (HPL) Finish Panel, Two-Tone, 1500mm W x 1200mm H x 50mm thk with Powder Coated Aluminum Panel Raceway for Cables and Outlets - 12 pcs				
	5. High Pressure Laminate (HPL) Finish Panel, Two-Tone, 600mm W x 900mm H x 50mm thk with Powder Coated Aluminum Panel Raceway for Cables and Outlets - 12 pcs				
	6. Aluminum Corner Post, 2-way 1200mm H - 36 pcs				
	7. Aluminum End Trim, 1200mm H - 12 pcs				
	8. Aluminum End Trim, 900mm H - 12 pcs				
	9. Aluminum End Trim, 300mm H - 12 pcs				
	10. Rectangular Work Top, 1500mm L x 600mm D x 30mm thk MDF board in HPL finish - 12 pcs				
	11. Rectangular Work Top, 1000mm L x 450mm D x 30mm thk MDF board in HPL finish - 12 pcs				
	12. Center Drawer, 540mm W x 400mm D x 95mm H - 12 pcs				
	13. Keyboard Tray, Hard Plastic - 12 pcs				
	C. Section Head Workstation - 1 Seater (SHW2)	1.00	set		0.00
	1. High Pressure Laminate (HPL) Finish Panel, Two-Tone, 1000mm W x 1200mm H x 50mm thk with Powder Coated Aluminum Panel Raceway for Cables and Outlets				
	2. High Pressure Laminate (HPL) Finish Panel, Two-Tone, 600mm W x 1200mm H x 50mm thk with Powder Coated Aluminum Panel Raceway for Cables and Outlets				
	3. High Pressure Laminate (HPL) Finish Panel, Two-Tone, 450mm W x 1200mm H x 50mm thk with Powder Coated Aluminum Panel Raceway for Cables and Outlets				
	4. High Pressure Laminate (HPL) Finish Panel, Two-Tone, 600mm W x 900mm H x 50mm thk with Powder Coated Aluminum Panel Raceway for Cables and Outlets				
	5. High Pressure Laminate (HPL) Finish Panel, Two-Tone, 1500mm W x 900mm H x 50mm thk with Powder Coated Aluminum Panel Raceway for Cables and Outlets				
	6. Aluminum Corner Post, 2-way 1200mm H - 2 pcs				
	7. Aluminum Corner Post, 2-way 900mm H				
	8. Aluminum End Trim, 1200mm H				
	9. Aluminum End Trim, 900mm H				
	10. Aluminum End Trim, 300mm H				
	11. Rectangular Work Top, 1500mm L x 600mm D x 30mm thk MDF board in HPL finish				
	12. Rectangular Work Top, 1000mm L x 450mm D x 30mm thk MDF board in HPL finish				
	13. Center Drawer, 540mm W x 400mm D x 95mm H				
	14. Keyboard Tray, Hard Plastic				

efl

ITEM NO.	COST COMPONENT	NO. OF SETS		COST PER UNIT (inclusive of Mark up and VAT)	TOTAL COST
	D. Staff Workstation - 1 Seater (SW-1a)	14.00	sets		0.00
	1. High Pressure Laminate (HPL) Finish Panel, Two-Tone, 1200mm W x 1200mm H x 50mm thk with Powder Coated Aluminum Panel Raceway for Cables and Outlets - 14 pcs 2. High Pressure Laminate (HPL) Finish Panel, Two-Tone, 600mm W x 1200mm H x 50mm thk with Powder Coated Aluminum Panel Raceway for Cables and Outlets - 28 pcs 3. Aluminum Corner Post, 2-way 1200mm H - 28 pcs 4. Aluminum End Trim, 1200mm H - 28 pcs 5. Rectangular Work Top, 1200mm L x 600mm D x 30mm thk MDF board in HPL finish - 14 pcs 6. Keyboard Tray, Hard Plastic - 14 pcs				
	E. Staff Workstation - 1 Seater (SW-1b)	2.00	sets		0.00
	1. High Pressure Laminate (HPL) Finish Panel, Two-Tone, 1200mm W x 900mm H x 50mm thk with Powder Coated Aluminum Panel Raceway for Cables and Outlets - 2 pcs 2. High Pressure Laminate (HPL) Finish Panel, Two-Tone, 600mm W x 1200mm H x 50mm thk with Powder Coated Aluminum Panel Raceway for Cables and Outlets - 4 pcs 3. Aluminum Corner Post, 2-way 900mm H - 4 pcs 4. Aluminum End Trim, 900mm H - 4 pcs 5. Rectangular Work Top, 1200mm L x 600mm D x 30mm thk MDF board in HPL finish - 2 pcs 6. Keyboard Tray, Hard Plastic - 2 pcs				
	F. Desk and Tables				
	1.0 4-seater Round Meeting Table	3.00	pcs		0.00
					0.00
II	SEATING FURNITURE				
	1.0 Executive Chair, 1-piece, High Back (S1)	3.00	units		0.00
	2.0 Supervisor's & Staff's Chair, 1-piece, Mid Back w/ Armrest and synchronized tilt mechanism (S2)	29.00	units		0.00
	3.0 Conference Room / Meeting Table Chair, Low Back (S3)	12.00	units		0.00
	4.0 Guest Chair 1, Midback, Cantilever Type (For Executive) w/ Armrest (S4)	6.00	units		0.00
	5.0 Guest Chair 2, Lowback with Sled base, w/ Armrest (S5)	1.00	units		0.00
	6.0 3-seater sofa with upholstered seat and backrest (3S-SOFA)	2.00	units		0.00
					0.00
III	CONTRACT FURNITURE				
	1.00 Managers Back Cabinet				
	1800mm W x 450mm D x 750mm H - 19mm THK Marine Plywood in HPL Finish or Approved Equal	3.00	units		0.00
					0.00
IV	STEEL SHELVES, CABINETS AND DRAWERS				
	1.0 Mobile Pedestal Drawer, 400mm W x 560mm D x 650mm H	32.00	units		0.00
	2.0 4 Drawer Lateral Filing Cabinet, Ga.22 Body & Drawers, Ga.18 Supports	9.00	units		0.00
	3.0 6 layer open steel shelves	8.00	units		0.00
					0.00
	TOTAL PROJECT COST				0.00

Note:

- Any bid exceeding the ABC of ₱ 2,581,195.00 shall not be accepted.
- Fill up all required items/field in the bid breakdown. Failure to indicate any of the following shall mean outright disqualification since bid is considered Non-Responsive.
 - If the item is given for free, indicate dash (-), zero (0) or free
 - If the item is not applicable, indicate N/A
- Please use the softcopy of the Bid Breakdown provided to the bidders.
- All documents shall be signed, and each and every page thereof shall be initialed, by the duly authorized representative/s of the Bidder.
- Bid proposal must be inclusive of all applicable taxes.
- Warranty requirement is at no cost to SSS.

Name: _____

Legal capacity: _____

Signature: _____

Duly authorized to sign the Bid for and behalf of: _____

Date: _____

efl

Formula in the Computation of NFCC

MODULAR OFFICE SYSTEMS AND FURNITURE
Lot 1: Health Care Department and Medical Program Department
(RE-ADVERTISEMENT)

NAME OF COMPANY

NFCC = 15 (Current Assets – Current Liabilities) – Value of All Outstanding Works under On-going Contracts including Awarded Contracts yet to be started)

YEAR	CURRENT ASSETS	CURRENT LIABILITIES
TOTAL		

Value of Outstanding Works under On-going Contracts:

CONTRACT DESCRIPTION	TOTAL CONTRACT AMOUNT AT AWARD	PERCENTAGE OF PLANNED AND ACTUAL ACCOMPLISHMENT	ESTIMATED COMPLETION TIME
TOTAL			

Use additional sheet/s, if necessary

FORMULA:

15 (_____ – _____) – _____ = _____
Current Assets minus Current Liabilities minus Total Outstanding Works NFCC

P _____
NFCC

Prepared and Submitted by:

Signature over Printed Name

efl

Formula in the Computation of NFCC

MODULAR OFFICE SYSTEMS AND FURNITURE
LOT 2 – FIXED INCOME INVESTMENT DIVISION AND ALTERNATIVE
INVESTMENT DIVISION (RE-ADVERTISEMENT)

NAME OF COMPANY

NFCC = 15 (Current Assets – Current Liabilities) – Value of All Outstanding Works under
On-going Contracts including Awarded Contracts yet to be started)

YEAR	CURRENT ASSETS	CURRENT LIABILITIES
TOTAL		

Value of Outstanding Works under On-going Contracts:

CONTRACT DESCRIPTION	TOTAL CONTRACT AMOUNT AT AWARD	PERCENTAGE OF PLANNED AND ACTUAL ACCOMPLISHMENT	ESTIMATED COMPLETION TIME
TOTAL			

Use additional sheet/s, if necessary

FORMULA:

15 (–) – =
Current Assets minus Current Liabilities minus Total Outstanding Works NFCC

P
NFCC

Prepared and Submitted by:

Signature over Printed Name

efl

Formula in the Computation of NFCC

MODULAR OFFICE SYSTEMS AND FURNITURE
LOT 4 – FUND MANAGEMENT GROUP/CAPITAL MARKETS GROUP
(RE-ADVERTISEMENT)

NAME OF COMPANY

NFCC = 15 (Current Assets – Current Liabilities) – Value of All Outstanding Works under On-going Contracts including Awarded Contracts yet to be started)

YEAR	CURRENT ASSETS	CURRENT LIABILITIES
TOTAL		

Value of Outstanding Works under On-going Contracts:

CONTRACT DESCRIPTION	TOTAL CONTRACT AMOUNT AT AWARD	PERCENTAGE OF PLANNED AND ACTUAL ACCOMPLISHMENT	ESTIMATED COMPLETION TIME
TOTAL			

Use additional sheet/s, if necessary

FORMULA:

15 (_____ – _____) – _____ = _____
Current Assets minus Current Liabilities minus Total Outstanding Works NFCC

P _____
NFCC

Prepared and Submitted by:

Signature over Printed Name

efl

(Name of Bank)

COMMITTED LINE OF CREDIT CERTIFICATE

Date:

Social Security System (SSS)
SSS Main Building, East Avenue
Diliman, Quezon City

CONTRACT PROJECT :
COMPANY/FIRM :
ADDRESS :
BANK/FINANCING :
INSTITUTION :
ADDRESS :
AMOUNT :

This is to certify that the above Bank/Financing Institution with business address indicated above, commits to provide the (Supplier/Distributor/Manufacturer/Contractor), if awarded the above-mentioned Contract, a credit line in the amount specified above which shall be exclusively used to finance the performance of the above-mentioned contract subject to our terms, conditions and requirements.

The credit line shall be available within fifteen (15) calendar days after receipt by the (Supplier/Distributor/Manufacturer/Contractor) of the Notice of Award and such line of credit shall be maintained until issuance of Certificate of Acceptance by the Social Security System.

This Certification is being issued in favor of said (Supplier/Distributor/Manufacturer/Contractor) in connection with the bidding requirement of (Name of Procuring Entity) for the above-mentioned Contract. We are aware that any false statements issued by us make us liable for perjury.

The committed line of credit cannot be terminated or cancelled without the prior written approval of Social Security System.

Name and Signature of Authorized Financing Institution Office

Office Designation

Concurred by:

Name & Signature of (Supplier/Distributor/Manufacturer/Contractor) Authorized Representative

Official Designation

SUBSCRIBED AND SWORN TO BEFORE ME this day of Philippines, Affiant exhibited to me his/her competent Evidence of Identity (as defines by the 2004 Rules on Notarial Practice issued on at , Philippines.

NOTARY PUBLIC

Doc No. :
Page No. :
Book No. :
Series of :

(Note: The amount committed should be machine validated in the Certificate itself)

efl

STATEMENT OF ON-GOING GOVERNMENT AND PRIVATE CONTRACTS
MODULAR OFFICE SYSTEMS AND FURNITURE

NAME OF CONTRACT	DATE OF CONTRACT	CONTRACT DURATION	CONTACT PERSON, CONTACT NO., ADDRESS, AND EMAIL ADDRESS	KINDS OF GOODS	AMOUNT OF CONTRACT	VALUE OF OUTSTANDING CONTRACT	REMARKS (Indicate “With NDA” or “Without NDA”)

NOTE: INCLUDING PROJECTS WITH NON-DISCLOSURE AGREEMENT(NDA).

efl

FORM-06

**STATEMENT OF SINGLE LARGEST COMPLETED CONTRACT SIMILAR TO
THE PROJECT TO BE BID EQUIVALENT TO AT LEAST 50% OF THE ABC
WITH ATTACHED CERTIFICATE OF FINAL COMPLETION**

**MODULAR OFFICE SYSTEMS AND FURNITURE
LOT 1 – HEALTH CARE DEPARTMENT AND MEDICAL PROGRAM
DEPARTMENT (RE-ADVERTISEMENT)**

NAME OF CONTRACT	CONTRACT TERM	AMOUNT OF CONTRACT	CONTACT PERSON, CONTACT NO., ADDRESS, AND EMAIL ADDRESS

**NOTE: SLCC SHOULD BE PROJECTS WITHOUT NON-DISCLOSURE
AGREEMENT (NDA)**

efl

FORM-06-A

**STATEMENT OF SINGLE LARGEST COMPLETED CONTRACT SIMILAR TO
THE PROJECT TO BE BID EQUIVALENT TO AT LEAST 50% OF THE ABC
WITH ATTACHED SUPPORTING DOCUMENTS (i.e. P.O/CONTRACTS)**

**MODULAR OFFICE SYSTEMS AND FURNITURE
LOT 2 – FIXED INCOME INVESTMENT DIVISION AND ALTERNATIVE
INVESTMENT DIVISION (RE-ADVERTISEMENT)**

NAME OF CONTRACT	CONTRACT TERM	AMOUNT OF CONTRACT	CONTACT PERSON, CONTACT NO., ADDRESS, AND EMAIL ADDRESS

**NOTE: SLCC SHOULD BE PROJECTS WITHOUT NON-DISCLOSURE
AGREEMENT (NDA)**

FORM-06-B

**STATEMENT OF SINGLE LARGEST COMPLETED CONTRACT SIMILAR TO
THE PROJECT TO BE BID EQUIVALENT TO AT LEAST 50% OF THE ABC
WITH ATTACHED SUPPORTING DOCUMENTS (i.e. P.O/CONTRACTS)**

**MODULAR OFFICE SYSTEMS AND FURNITURE
LOT 4 – FUND MANAGEMENT GROUP / CAPITAL MARKETS GROUP
(RE-ADVERTISEMENT)**

NAME OF CONTRACT	CONTRACT TERM	AMOUNT OF CONTRACT	CONTACT PERSON, CONTACT NO., ADDRESS, AND EMAIL ADDRESS

**NOTE: SLCC SHOULD BE PROJECTS WITHOUT NON-DISCLOSURE
AGREEMENT (NDA)**

efl

Bid Securing Declaration Form

**MODULAR OFFICE SYSTEMS AND FURNITURE
LOT 1 – HEALTH CARE DEPARTMENT AND MEDICAL PROGRAM
DEPARTMENT (RE-ADVERTISEMENT)**

REPUBLIC OF THE PHILIPPINES) CITY OF
_____) S.S.

BID SECURING DECLARATION

Project Identification No.: ITB-SSS-Goods-2024-068

To: *SOCIAL SECURITY SYSTEM*

I/We, the undersigned, declare that:

1. I/We understand that, according to your conditions, bids must be supported by a Bid Security, which may be in the form of a Bid Securing Declaration.
2. I/We accept that: (a) I/we will be automatically disqualified from bidding for any procurement contract with any procuring entity for a period of two (2) years upon receipt of your Blacklisting Order; and, (b) I/we will pay the applicable fine provided under Section 6 of the Guidelines on the Use of Bid Securing Declaration, within fifteen (15) days from receipt of the written demand by the procuring entity for the commission of acts resulting to the enforcement of the bid securing declaration under Sections 23.1(b), 34.2, 40.1 and 69.1, except 69.1(f), of the IRR of RA No. 9184; without prejudice to other legal action the government may undertake.
3. I/We understand that this Bid Securing Declaration shall cease to be valid on the following circumstances:
 - a. Upon expiration of the bid validity period, or any extension thereof pursuant to your request;
 - b. I am/we are declared ineligible or post-disqualified upon receipt of your notice to such effect, and (i) I/we failed to timely file a request for reconsideration or (ii) I/we filed a waiver to avail of said right; and
 - c. I am/we are declared the bidder with the Lowest Calculated Responsive Bid, and I/we have furnished the performance security and signed the Contract.

IN WITNESS WHEREOF, I/We have hereunto set my/our hand/s this ____ day of [month]
[year] at [place of execution].

[Insert NAME OF BIDDER OR ITS AUTHORIZED
REPRESENTATIVE]
[Insert signatory's legal capacity] Affiant

[Jurat]

[Format shall be based on the latest Rules on Notarial Practice]

GPPB Resolution No. 16-2020, dated 16 September 2020

Bid Securing Declaration Form

**MODULAR OFFICE SYSTEMS AND FURNITURE
LOT 2 – FIXED INCOME INVESTMENT DIVISION AND ALTERNATIVE
INVESTMENT DIVISION (RE-ADVERTISEMENT)**

REPUBLIC OF THE PHILIPPINES) CITY OF
_____) S.S.

BID SECURING DECLARATION

Project Identification No.: ITB-SSS-Goods-2024-068

To: *SOCIAL SECURITY SYSTEM*

I/We, the undersigned, declare that:

4. I/We understand that, according to your conditions, bids must be supported by a Bid Security, which may be in the form of a Bid Securing Declaration.
5. I/We accept that: (a) I/we will be automatically disqualified from bidding for any procurement contract with any procuring entity for a period of two (2) years upon receipt of your Blacklisting Order; and, (b) I/we will pay the applicable fine provided under Section 6 of the Guidelines on the Use of Bid Securing Declaration, within fifteen (15) days from receipt of the written demand by the procuring entity for the commission of acts resulting to the enforcement of the bid securing declaration under Sections 23.1(b), 34.2, 40.1 and 69.1, except 69.1(f), of the IRR of RA No. 9184; without prejudice to other legal action the government may undertake.
6. I/We understand that this Bid Securing Declaration shall cease to be valid on the following circumstances:
 - a. Upon expiration of the bid validity period, or any extension thereof pursuant to your request;
 - b. I am/we are declared ineligible or post-disqualified upon receipt of your notice to such effect, and (i) I/we failed to timely file a request for reconsideration or (ii) I/we filed a waiver to avail of said right; and
 - c. I am/we are declared the bidder with the Lowest Calculated Responsive Bid, and I/we have furnished the performance security and signed the Contract.

IN WITNESS WHEREOF, I/We have hereunto set my/our hand/s this ____ day of [month]
[year] at [place of execution].

[Insert NAME OF BIDDER OR ITS AUTHORIZED
REPRESENTATIVE]
[Insert signatory's legal capacity] Affiant

[Jurat]

[Format shall be based on the latest Rules on Notarial Practice]

GPPB Resolution No. 16-2020, dated 16 September 2020

Bid Securing Declaration Form
MODULAR OFFICE SYSTEMS AND FURNITURE
LOT 4 – FUND MANAGEMENT GROUP / CAPITAL MARKETS GROUP
(RE-ADVERTISEMENT)

REPUBLIC OF THE PHILIPPINES) CITY OF
_____) S.S.

BID SECURING DECLARATION

Project Identification No.: ITB-SSS-Goods-2024-068

To: *SOCIAL SECURITY SYSTEM*

I/We, the undersigned, declare that:

- 7. I/We understand that, according to your conditions, bids must be supported by a Bid Security, which may be in the form of a Bid Securing Declaration.
- 8. I/We accept that: (a) I/we will be automatically disqualified from bidding for any procurement contract with any procuring entity for a period of two (2) years upon receipt of your Blacklisting Order; and, (b) I/we will pay the applicable fine provided under Section 6 of the Guidelines on the Use of Bid Securing Declaration, within fifteen (15) days from receipt of the written demand by the procuring entity for the commission of acts resulting to the enforcement of the bid securing declaration under Sections 23.1(b), 34.2, 40.1 and 69.1, except 69.1(f), of the IRR of RA No. 9184; without prejudice to other legal action the government may undertake.
- 9. I/We understand that this Bid Securing Declaration shall cease to be valid on the following circumstances:
 - a. Upon expiration of the bid validity period, or any extension thereof pursuant to your request;
 - b. I am/we are declared ineligible or post-disqualified upon receipt of your notice to such effect, and (i) I/we failed to timely file a request for reconsideration or (ii) I/we filed a waiver to avail of said right; and
 - c. I am/we are declared the bidder with the Lowest Calculated Responsive Bid, and I/we have furnished the performance security and signed the Contract.

IN WITNESS WHEREOF, I/We have hereunto set my/our hand/s this ____ day of [month]
[year] at [place of execution].

[Insert NAME OF BIDDER OR ITS AUTHORIZED
REPRESENTATIVE]
[Insert signatory's legal capacity] Affiant

[Jurat]

[Format shall be based on the latest Rules on Notarial Practice]

GPPB Resolution No. 16-2020, dated 16 September 2020

efl

Contract Agreement Form for the Procurement of Goods (Revised)

[Not required to be submitted with the Bid, but it shall be submitted within ten (10) days after receiving the Notice of Award]

CONTRACT AGREEMENT
MODULAR OFFICE SYSTEMS AND FURNITURE
LOTS 1, 2 AND 4
(RE-ADVERTISEMENT)

ITB-SSS-Goods-2024-068

THIS AGREEMENT made between:

SOCIAL SECURITY SYSTEM, a government-owned and controlled corporation created pursuant to Republic Act No. 11199, with principal office address at SSS Building, East Avenue, Diliman, Quezon City, represented herein by its Approving Authority and (Position of Approving Authority), (Name of Approving Authority) and (Position of Signatory), (Name of signatory), duly authorized pursuant to Administrative Order _____, _____ (pertaining to Approving Authority) (Annex “A”) and Office Order _____, _____ (Annex “B”) (pertaining to signatories), hereinafter referred to as the “SSS”;

- a n d -

(NAME OF SUPPLIER), of legal age, Filipino, single/married, with principal address at _____, hereinafter referred to as the “Supplier”.

If corporation

(NAME OF SUPPLIER), a corporation duly created and existing pursuant to the laws of the Republic of the Philippines, with principal office address at _____, represented herein by its (Position of Signatory), (Name of Signatory), duly authorized pursuant to _____, _____, hereinafter referred to as the “Supplier”.

WHEREAS, the Entity invited Bids for certain goods and ancillary services, particularly [brief description of goods and services] (PROJECT) and has accepted a Bid by the Supplier for the supply of those goods and services in the sum of /contract price in words and figures in specified currency/ (hereinafter called “the Contract Price”).

NOW THIS AGREEMENT WITNESSETH AS FOLLOWS:

1. In this Agreement words and expressions shall have the same meanings as are respectively assigned to them in the Conditions of Contract referred to.
2. The following documents as required by the 2016 revised Implementing Rules and Regulations of Republic Act No. 9184 shall be deemed to form and be read and construed as integral part of this Agreement, viz.:
 - a. Philippine Bidding Documents (PBDs);
 - i. Schedule of Requirements;
 - ii. Technical Specifications;
 - iii. General and Special Conditions of Contract; and

etl

- iv. Supplemental or Bid Bulletins, if any
 - b. Supplier's bid, including the Eligibility requirements, Technical and Financial Proposals, and all other documents or statements submitted;

Bid form, including all the documents/statements contained in the Bidder's bidding envelopes, as annexes, and all other documents submitted (*e.g.*, Bidder's response to request for clarifications on the bid), including corrections to the bid, if any, resulting from the Procuring Entity's bid evaluation;
 - c. Performance Security;
 - d. Notice of Award of Contract; and the Bidder's conforme thereto; and
 - e. Other contract documents that may be required by existing laws and/or the Procuring Entity concerned in the PBDs. **Winning bidder agrees that additional contract documents or information prescribed by the GPPB that are subsequently required for submission after the contract execution, such as the Notice to Proceed, Variation Orders, and Warranty Security, shall likewise form part of the Contract.**
3. In consideration for the sum of *[total contract price in words and figures]* or such other sums as may be ascertained, *[Named of the bidder]* agrees to *[state the object of the contract]* in accordance with his/her/its Bid.
 4. SSS agrees to pay the above-mentioned sum in accordance with the terms of the Bidding.

IN WITNESS whereof the parties hereto have caused this Agreement to be executed in accordance with the laws of the Republic of the Philippines on the date and place indicated in their respective acknowledgments.

[Insert Name and Signature]

[Insert Name and Signature]

[Insert Position of Signatory]

[Insert Position of Signatory]

for:

for:

SSS

[Insert Name of Supplier]

etl

(In case of double acknowledgment which is usually used by the SSS)

SIGNED IN THE PRESENCE OF:

(Name of Certifying officer as to availability of funds)

(Position of Certifying Officer)

(Department/Office of Certifying Officer)

FUNDS AVAILABLE:

APP No.: _____

FIRST ACKNOWLEDGMENT

Republic of the Philippines)
_____) S.S.

BEFORE ME, a Notary Public for and in _____, Philippines, on this _____ day of _____ personally appeared:

Name	Competent Evidence of Identity	Date/Place of Issue

known to me to be the same person who executed the foregoing Agreement, consisting of _____ (____) pages, including this page and excluding annexes, and he/she/they acknowledged to me that the same is his/her/their free and voluntary act and deed as well as the free and voluntary act and deed of the principal he/she /they represent/s in this instance.

WITNESS MY HAND AND SEAL on the date and place first above written.

Doc. No. _____;
Page No. _____;
Book No. _____;
Series of 20____.

etl

SIGNED IN THE PRESENCE OF:

SECOND ACKNOWLEDGMENT

Republic of the Philippines)
_____) S.S.

BEFORE ME, a Notary Public for and in _____, Philippines, on this _____ day of _____ personally appeared:

Name	Competent Evidence of Identity	Date/Place of Issue

known to me to be the same person who executed the foregoing Agreement, consisting of _____ (__) pages, including this page and excluding annexes, and he/she/they acknowledged to me that the same is his/her/their free and voluntary act and deed (if corporation to include succeeding phrase) as well as the free and voluntary act and deed of the principal he/she/they represent/s in this instance.

WITNESS MY HAND AND SEAL on the date and place first above written.

Doc. No. _____;
Page No. _____;
Book No. _____;
Series of 20__.

etl

Omnibus Sworn Statement (Revised)

REPUBLIC OF THE PHILIPPINES)
CITY/MUNICIPALITY OF _____) S.S.

AFFIDAVIT

I, [Name of Affiant], of legal age, [Civil Status], [Nationality], and residing at [Address of Affiant], after having been duly sworn in accordance with law, do hereby depose and state that:

1. **Select one, delete the other:**

[If a sole proprietorship:] I am the sole proprietor or authorized representative of [Name of Bidder] with office address at [address of Bidder];

[If a partnership, corporation, cooperative, or joint venture:] I am the duly authorized and designated representative of [Name of Bidder] with office address at [address of Bidder];

2. **Select one, delete the other:**

[If a sole proprietorship:] As the owner and sole proprietor, or authorized representative of [Name of Bidder], I have full power and authority to do, execute and perform any and all acts necessary to participate, submit the bid, and to sign and execute the ensuing contract for MODULAR OFFICE SYSTEMS AND FURNITURE LOTS 1, 2 AND 4 (RE-ADVERTISEMENT) of the SOCIAL SECURITY SYSTEM as shown in the attached duly notarized Special Power of Attorney;

[If a partnership, corporation, cooperative, or joint venture:] I am granted full power and authority to do, execute and perform any and all acts necessary to participate, submit the bid, and to sign and execute the ensuing contract for MODULAR OFFICE SYSTEMS AND FURNITURE LOTS 1, 2 AND 4 (RE-ADVERTISEMENT) of the SOCIAL SECURITY SYSTEM, as shown in the attached [state title of attached document showing proof of authorization (e.g., duly notarized Secretary's Certificate, Board/Partnership Resolution, or Special Power of Attorney, whichever is applicable;)];

3. [Name of Bidder] is not "blacklisted" or barred from bidding by the Government of the Philippines or any of its agencies, offices, corporations, or Local Government Units, foreign government/foreign or international financing institution whose blacklisting rules have been recognized by the Government Procurement Policy Board, by itself or by relation, membership, association, affiliation, or controlling interest with another blacklisted person or entity as defined and provided for in the Uniform Guidelines on Blacklisting;

4. Each of the documents submitted in satisfaction of the bidding requirements is an authentic copy of the original, complete, and all statements and information provided therein are true and correct;

5. [Name of Bidder] is authorizing the Head of the Procuring Entity or its duly authorized representative(s) to verify all the documents submitted;

6. **Select one, delete the rest:**

[If a sole proprietorship:] The owner or sole proprietor is not related to the Head of the Procuring Entity, Procurement Agent if engaged, members of the Bids and Awards Committee (BAC), the Technical Working Group, and the BAC Secretariat, the head of the Project Management Office or the end-user unit, and the project consultants by consanguinity or affinity up to the third civil degree;

efl

[If a partnership or cooperative:] None of the officers and members of *[Name of Bidder]* is related to the Head of the Procuring Entity, Procurement Agent if engaged, members of the Bids and Awards Committee (BAC), the Technical Working Group, and the BAC Secretariat, the head of the Project Management Office or the end-user unit, and the project consultants by consanguinity or affinity up to the third civil degree;

[If a corporation or joint venture:] None of the officers, directors, and controlling stockholders of *[Name of Bidder]* is related to the Head of the Procuring Entity, Procurement Agent if engaged, members of the Bids and Awards Committee (BAC), the Technical Working Group, and the BAC Secretariat, the head of the Project Management Office or the end-user unit, and the project consultants by consanguinity or affinity up to the third civil degree;

7. *[Name of Bidder]* complies with existing labor laws and standards; and
8. *[Name of Bidder]* is aware of and has undertaken the responsibilities as a Bidder in compliance with the Philippine Bidding Documents, which includes:
 - a) Carefully examining all of the Bidding Documents;
 - b) Acknowledging all conditions, local or otherwise, affecting the implementation of the Contract;
 - c) Making an estimate of the facilities available and needed for the contract to be bid, if any; and
 - d) Inquiring or securing Supplemental/Bid Bulletin(s) issued for the *MODULAR OFFICE SYSTEMS AND FURNITURE LOTS 1, 2 AND 4 (RE-ADVERTISEMENT)*.
9. *[Name of Bidder]* did not give or pay directly or indirectly, any commission, amount, fee, or any form of consideration, pecuniary or otherwise, to any person or official, personnel or representative of the government in relation to any procurement project or activity.
10. **In case advance payment was made or given, failure to perform or deliver any of the obligations and undertakings in the contract shall be sufficient grounds to constitute criminal liability for Swindling (Estafa) or the commission of fraud with unfaithfulness or abuse of confidence through misappropriating or converting any payment received by a person or entity under an obligation involving the duty to deliver certain goods or services, to the prejudice of the public and the government of the Philippines pursuant to Article 315 of Act No. 3815 s.1930, as amended, or the Revised Penal Code.**

IN WITNESS WHEREOF, I have hereunto set my hand this ___ day of ___, 20__ at _____, Philippines.

[Insert NAME OF BIDDER OR ITS AUTHORIZED REPRESENTATIVE]

[Insert signatory's legal capacity]
Affiant

[Jurat]

[Format shall be based on the latest Rules on Notarial Practice]

REPUBLIC OF THE PHILIPPINES]
NAME OF CITY] S.S

SECRETARY'S CERTIFICATE

I, <NAME OF CORPORATE SECRETARY>, of legal age, <Civil Status>, Filipino citizen and with business at <Company Address>, after being duly sworn, hereby depose and state that:

- 1. I am the Corporate Secretary of <COMPANY NAME>, a Corporation duly organized and existing under and by virtue of the laws of the Philippines, with principal office at <Office Address>.
- 2. As the Corporate Secretary, I have custody and access to the records of the Corporation.
- 3. I am familiar with the facts herein certified and duly authorized to certify the same.
- 4. I hereby certify that during a regular meeting of the Board of Directors of the Corporation held on <Date of Meeting>, at which meeting a quorum was present, the following Resolution/s was/were unanimously passed, approved and adopted:
 - a) RESOLVED that <COMPANY NAME>, authorized and empowered the following to participate in the bidding for the MODULAR OFFICE SYSTEMS AND FURNITURE LOTS 1, 2 AND 4 (RE-ADVERTISEMENT) of the SOCIAL SECURITY SYSTEM:

NAME POSITION/DESIGNATION SIGNATURE

- 1.
- 2.

- b) RESOLVED FURTHER that, if awarded the Contract, the following is/are granted full power and authority to enter into contract with the SOCIAL SECURITY SYSTEM:

NAME POSITION/DESIGNATION SIGNATURE

- 1.
- 2.

- c) RESOLVED FURTHERMORE that, the designated representative/s of the Corporation has/have the full power to perform any and all acts necessary and/or to represent the Corporation as fully and effectively as the Corporation might do if personally present, and hereby satisfying and confirming all the said representative/s shall lawfully do or cause to be done by virtue hereof.

IN WITNESS WHEREOF, I have hereunto set my hand this ____ day of ____ at <CITY>.

NAME & SIGNATURE of Corporate Secretary

SUBSCRIBE AND SWORN to before me this ____ day of _____ at <CITY>, affiant having exhibited to me his/her <Government Issued ID and details [issued by, date and place issued if applicable]).

Doc No. _____
Page No. _____
Book No. _____
Series of _____

etl

