

PROPOSED
SITE

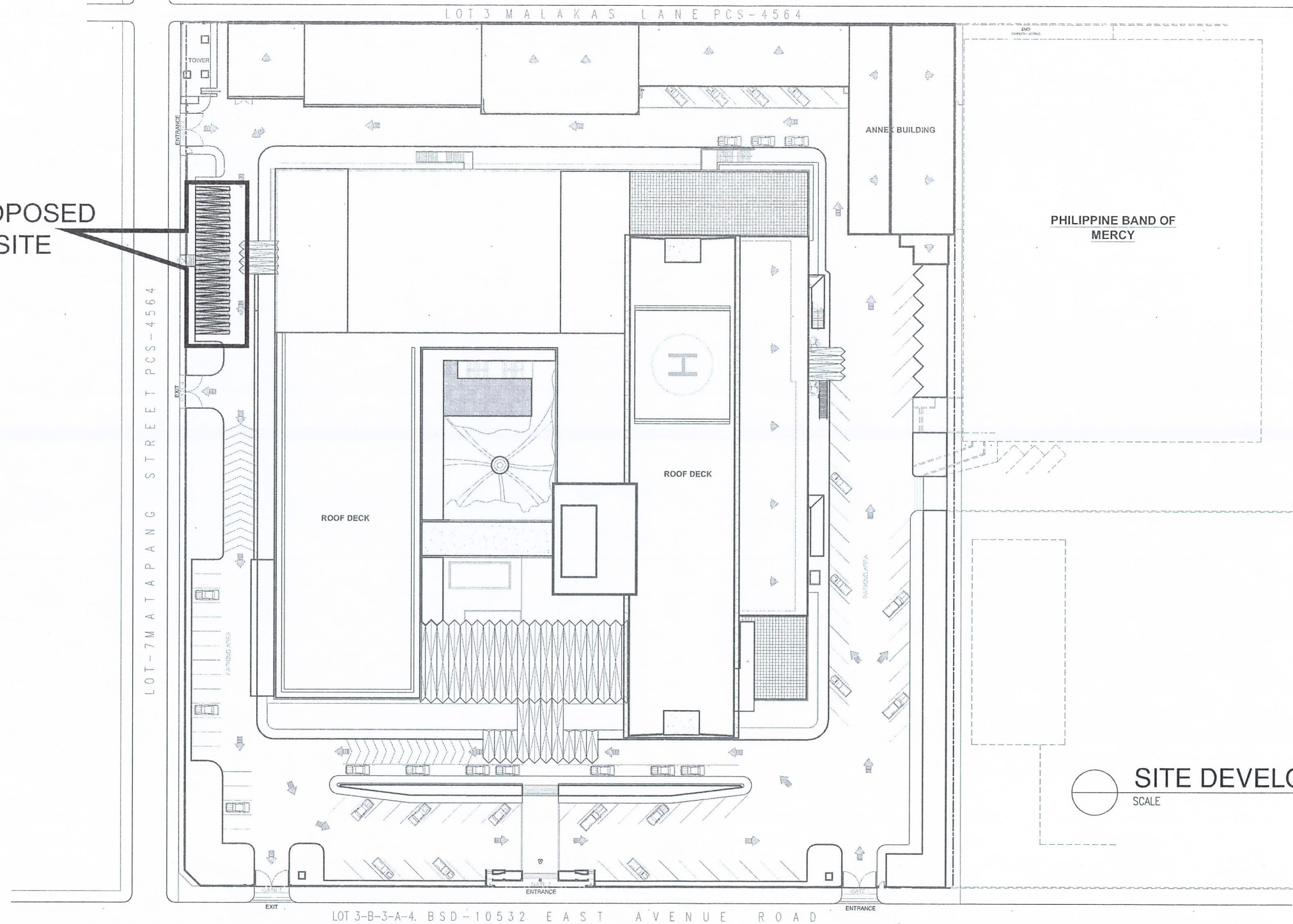

SITE DEVELOPMENT PLAN

SCALE 1:1000m



**SOCIAL
SECURITY
SYSTEM**

ENGINEERING AND FACILITIES MANAGEMENT DEPARTMENT

PROJECT TITLE:
**PROPOSED COVERED PARKING
AT NORTH DOOR**

LOCATION: SSS Main, East Avenue, Quezon City

RECOMMENDING APPROVAL:

Wendelino V. Comboy Jr.
WENDELINO V. COMBOY JR.
VICE PRESIDENT, GENERAL SERVICES DIVISION AND
CONCURRENT ACTING HEAD, E&MD

APPROVED BY:

Dorenda M. Dasmariñas
DOREND M. DASMARINAS
SENIOR VICE-PRESIDENT, ADMINISTRATION GROUP
CONCURRENT ACTING HEAD, PROCUREMENT
MANAGEMENT DIVISION

ENGINEERING SECTION

DESIGNED & DRAWN BY:
Nezhley Anne P. Vivit - JO. Architect

CHECKED BY:
Michael A. Saiyo - SSO V, CAT

REVIEWED BY:
Stephen P. Yap - CEO IV, Eng'g Section

SHEET CONTENT:

SITE DEVELOPMENT

ALL DRAWINGS MUST BE
VERIFIED ON SITE BY THE
CONTRACTOR.
ALL DISCREPANCIES SHOULD
BE REPORTED IMMEDIATELY
TO THE ARCHITECT AND
PROJECT MANAGERS.

CONTRACTORS ARE TO
PREPARE AND SUBMIT SHOP
DRAWINGS TO THE
ARCHITECT PRIOR TO
COMMENCEMENT OF WORKS.

SHEET NO.
A-01

DATE:
JUNE 26, 2024

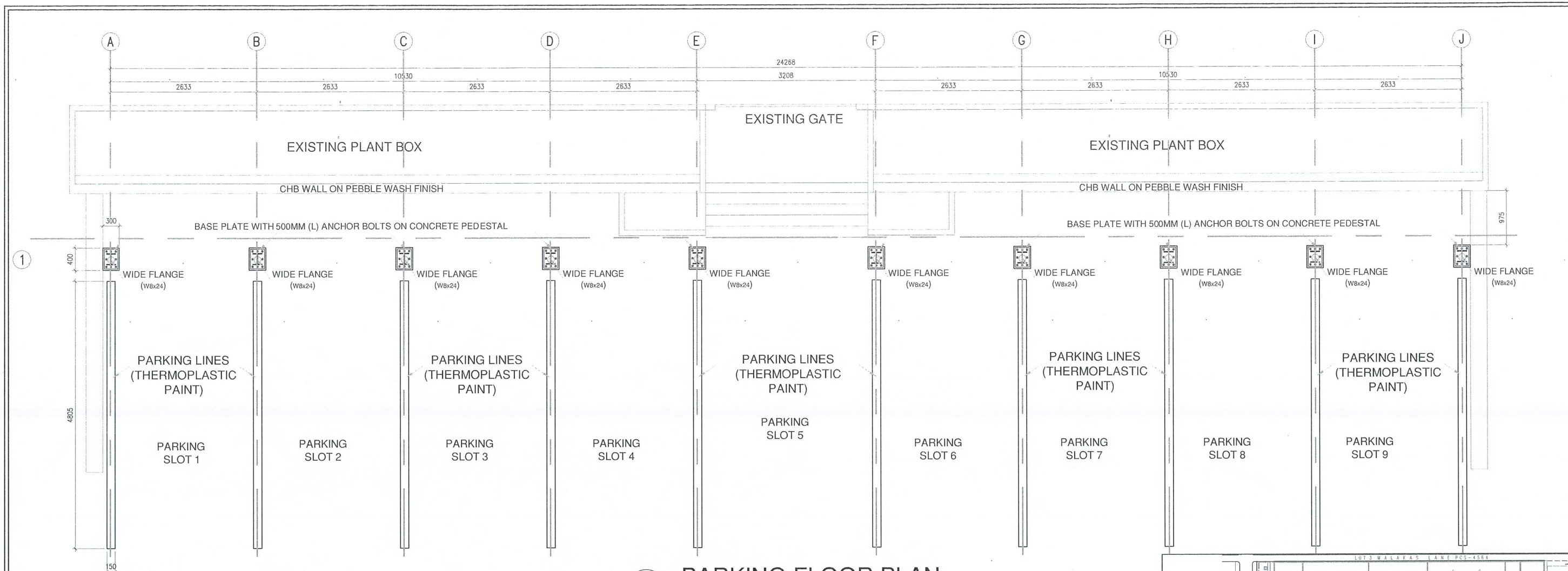

PARKING FLOOR PLAN

SCALE 1:70m

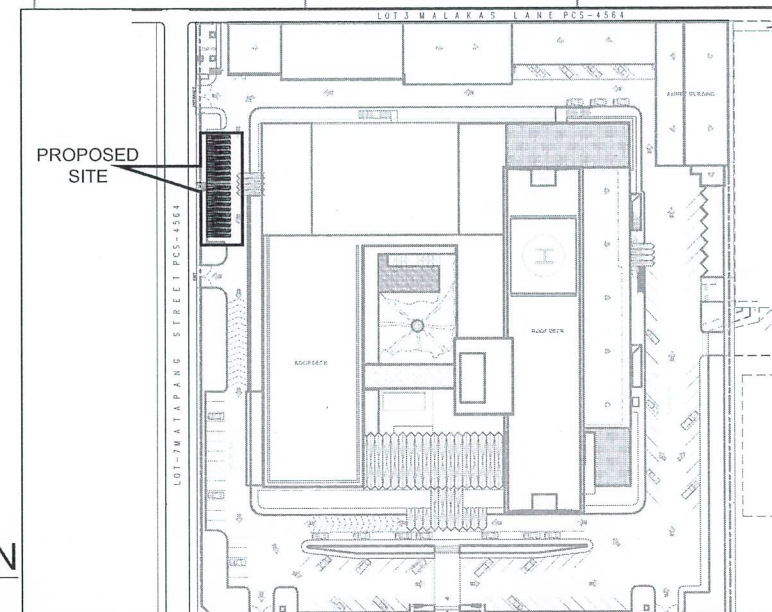

KEYPLAN

SOCIAL SECURITY SYSTEM	PROJECT TITLE: PROPOSED COVERED PARKING AT NORTH DOOR	RECOMMENDING APPROVAL: WENDELINO V. COMBOY JR. VICE PRESIDENT, GENERAL SERVICES DIVISION AND CONCURRENT ACTING HEAD, EFMD	APPROVED BY: DORENDAM. DASMARINAS SENIOR VICE-PRESIDENT, ADMINISTRATION GROUP CONCURRENT ACTING HEAD, PROCUREMENT MANAGEMENT DIVISION	ENGINEERING SECTION DESIGNED & DRAWN BY: Nezhley Anne P. Vivit - JO, Architect CHECKED BY: Michael A. Saiyo - SSO V, CAT REVIEWED BY: Stephen P. Yap - CEO IV, Eng'g Section	SHEET CONTENT: FLOOR PLAN	ALL DRAWINGS MUST BE VERIFIED ON SITE BY THE CONTRACTOR. ALL DISCREPANCIES SHOULD BE REPORTED IMMEDIATELY TO THE ARCHITECT AND PROJECT MANAGERS. CONTRACTORS ARE TO PREPARE AND SUBMIT SHOP DRAWINGS TO THE ARCHITECT PRIOR TO COMMENCEMENT OF WORKS.	SHEET NO. A-02
ENGINEERING AND FACILITIES MANAGEMENT DEPARTMENT	LOCATION: SSS Main, East Avenue, Quezon City						DATE: JUNE 26, 2024

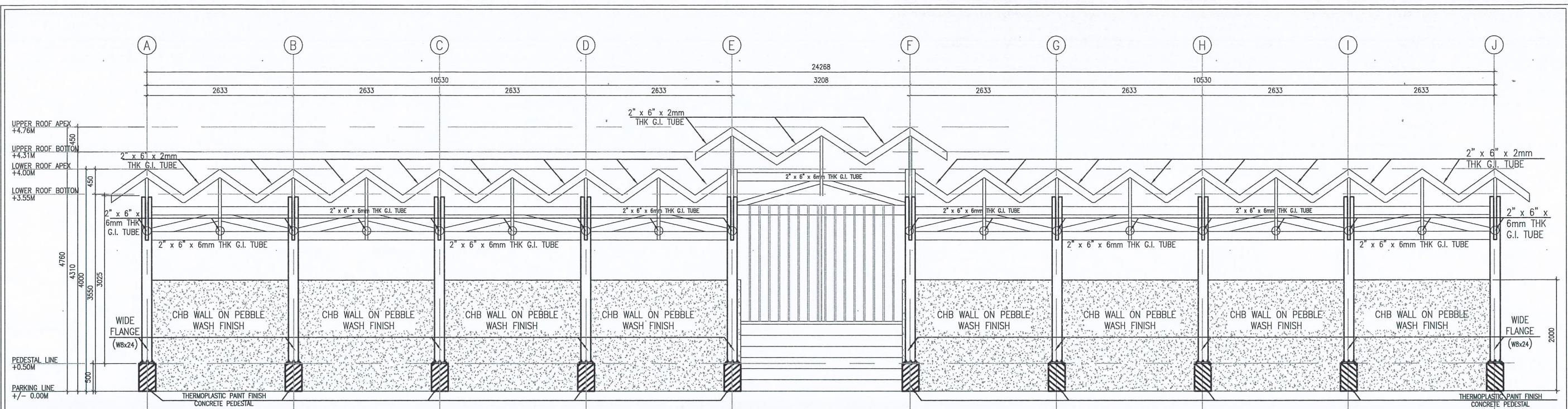

CANOPY FRONT ELEVATION
SCALE 1:70m

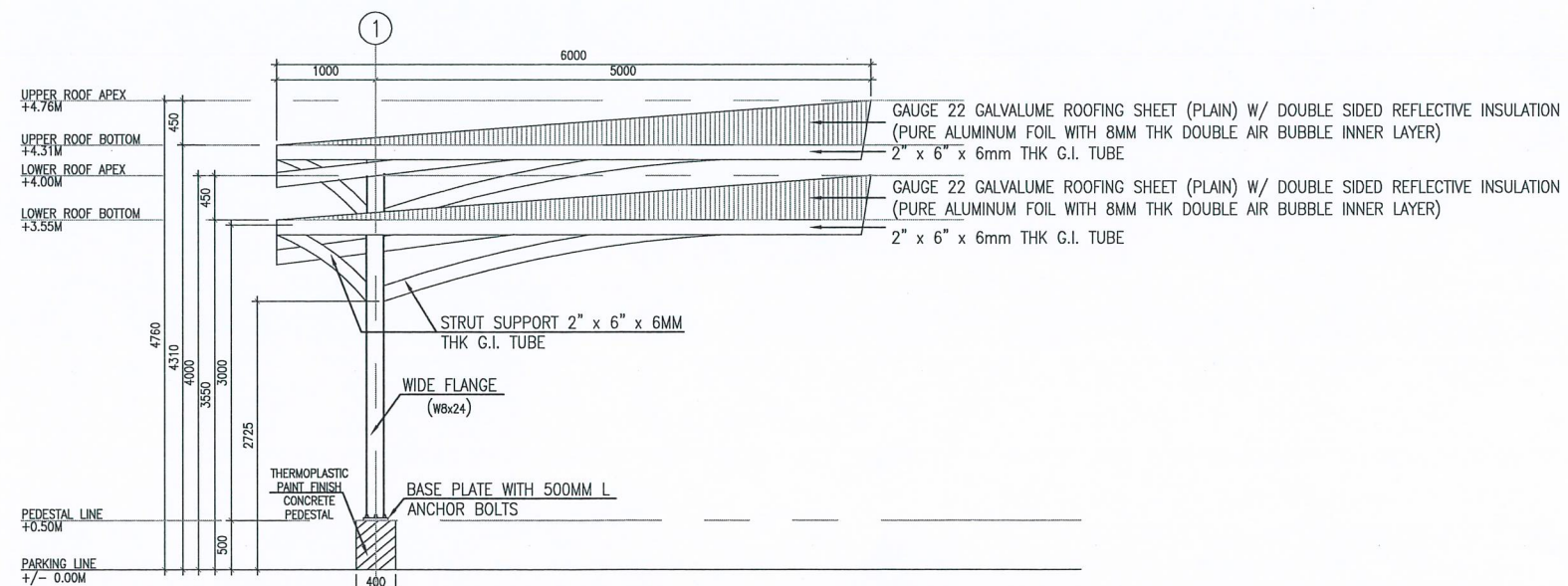

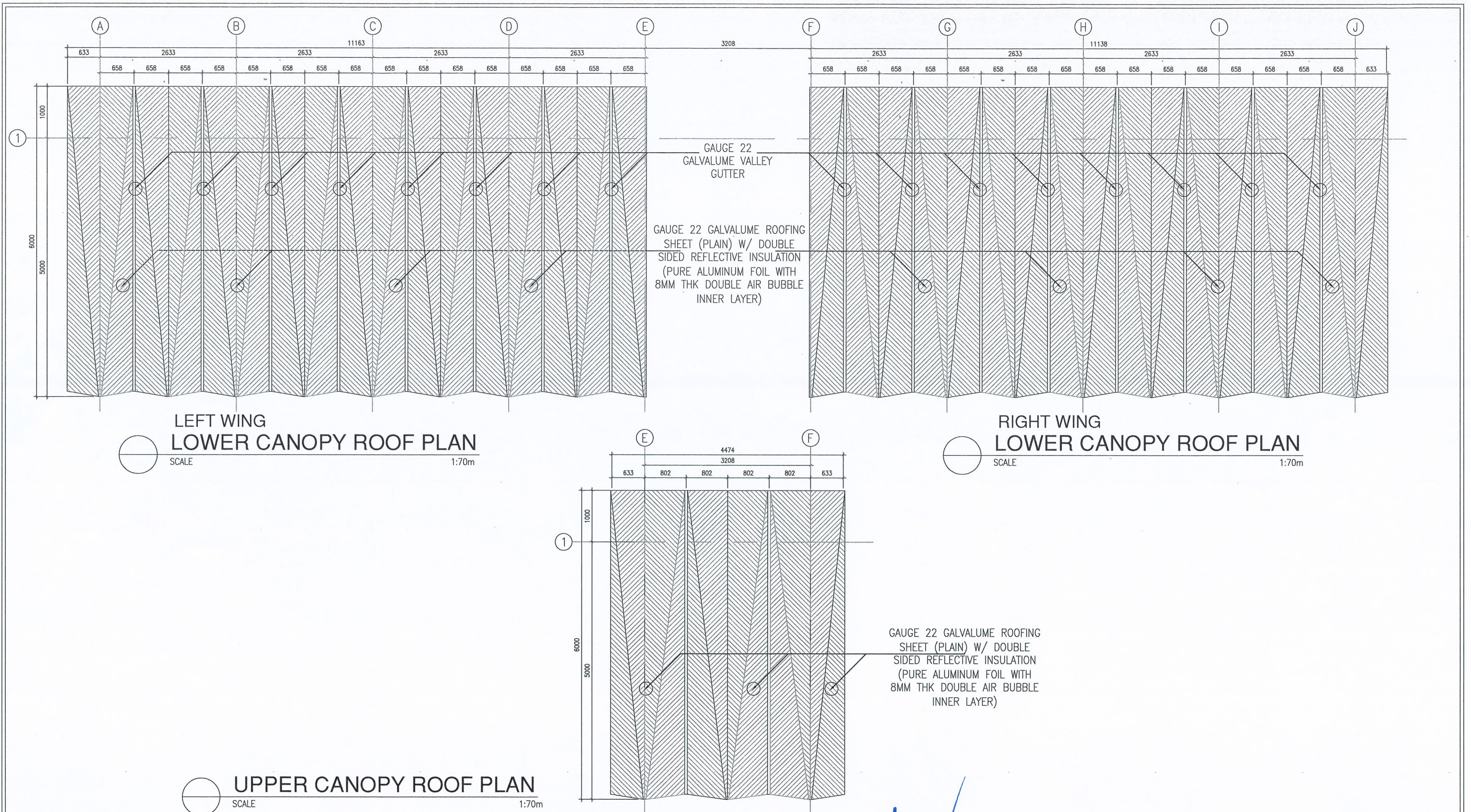

CANOPY SIDE ELEVATION
SCALE 1:70m

 <p>SOCIAL SECURITY SYSTEM</p> <p>ENGINEERING AND FACILITIES MANAGEMENT DEPARTMENT</p>	<p>PROJECT TITLE:</p> <p>PROPOSED COVERED PARKING AT NORTH DOOR</p> <p>LOCATION: SSS Main, East Avenue, Quezon City</p>	<p>RECOMMENDING APPROVAL:</p> <p><i>Salvo Jr.</i></p> <p>WENDELINO V. COMBOY JR. VICE PRESIDENT, GENERAL SERVICES DIVISION AND CONCURRENT ACTING HEAD, EFMD</p>	<p>APPROVED BY:</p> <p><i>[Signature]</i></p> <p>DOREDA M. DASMARINAS SENIOR VICE-PRESIDENT, ADMINISTRATION GROUP CONCURRENT ACTING HEAD, PROCUREMENT MANAGEMENT DIVISION</p>	<p>ENGINEERING SECTION</p> <p>DESIGNED & DRAWN BY: Nezhley Anne P. Vivit - JO, Architect Jymilee P. Pacala - JO, Engineer</p> <p>CHECKED BY: Michael A. Salvo - SSO V, CAT</p> <p>REVIEWED BY: Stephen P. Yap - CEO IV, Eng'g Section</p>	<p>SHEET CONTENT:</p> <p>FRONT ELEVATION SIDE ELEVATION</p>	<p>ALL DRAWINGS MUST BE VERIFIED ON SITE BY THE CONTRACTOR. ALL DISCREPANCIES SHOULD BE REPORTED IMMEDIATELY TO THE ARCHITECT AND PROJECT MANAGERS.</p> <p>CONTRACTORS ARE TO PREPARE AND SUBMIT SHOP DRAWINGS TO THE ARCHITECT PRIOR TO COMMENCEMENT OF WORKS.</p>	<p>SHEET NO.</p> <p>A-04</p> <p>DATE: JUNE 26, 2024</p>
--	---	---	---	---	---	---	---

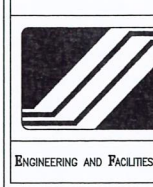
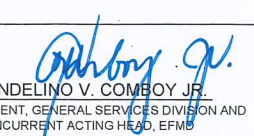
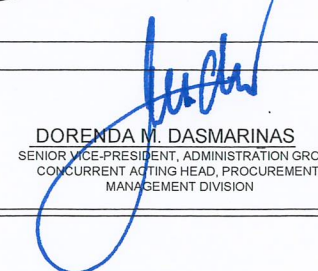

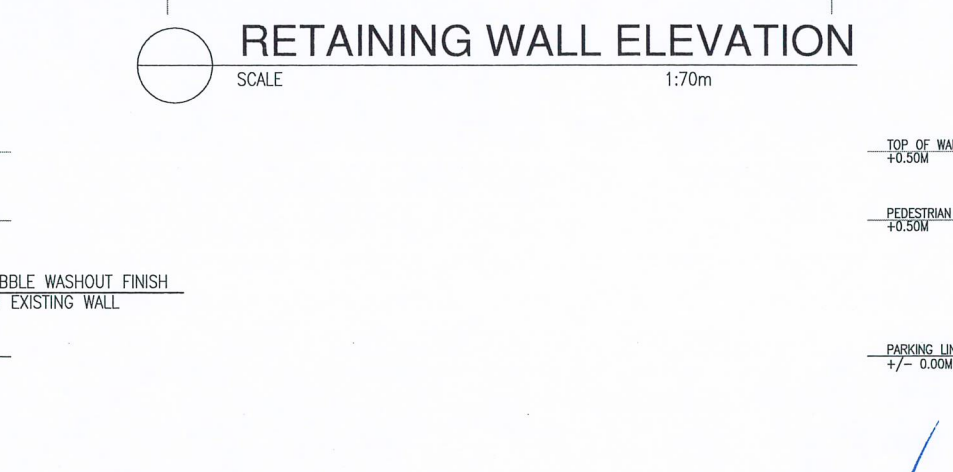
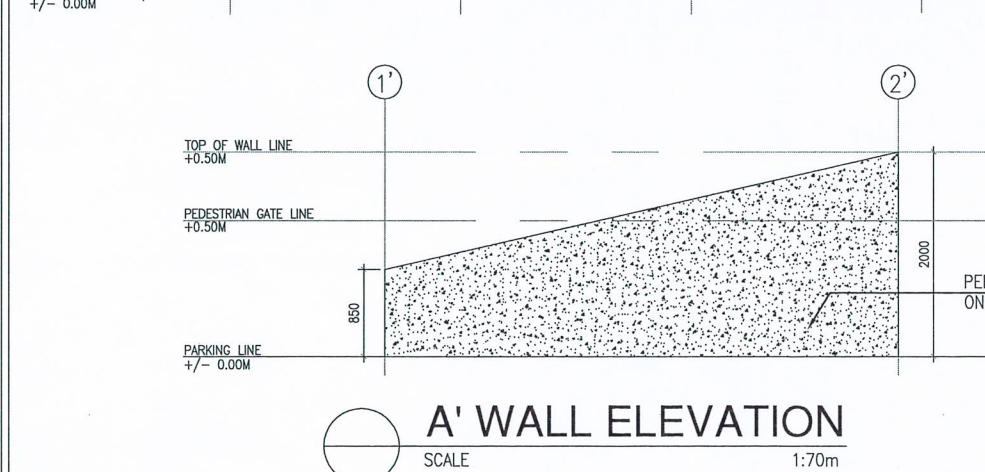
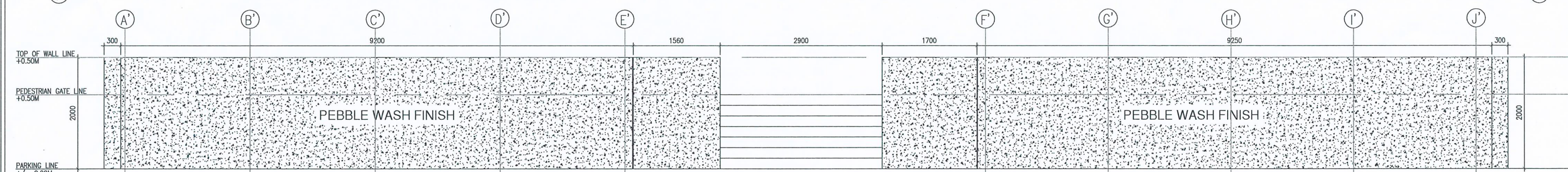
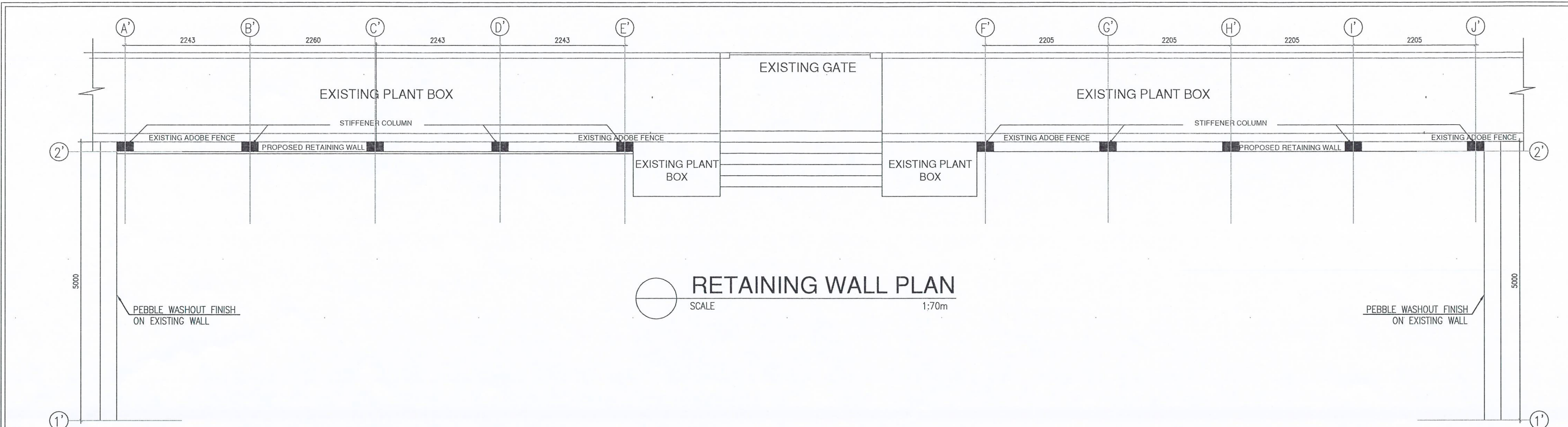
 SOCIAL SECURITY SYSTEM ENGINEERING AND FACILITIES MANAGEMENT DEPARTMENT	PROJECT TITLE: PROPOSED COVERED PARKING AT NORTH DOOR LOCATION: SSS Main, East Avenue, Quezon City	RECOMMENDING APPROVAL:  WENDELINO V. COMBOY JR. VICE PRESIDENT, GENERAL SERVICES DIVISION AND CONCURRENT ACTING HEAD, EFMD	APPROVED BY:  DORENDA M. DASMARINAS SENIOR VICE-PRESIDENT, ADMINISTRATION GROUP CONCURRENT ACTING HEAD, PROCUREMENT MANAGEMENT DIVISION	ENGINEERING SECTION DESIGNED & DRAWN BY: Nezhley Anne P. Vivit - JO. Architect CHECKED BY: Michael A. Saiyo - SSO V, CAT REVIEWED BY: Stephen P. Yap - CEO IV, Eng'g Section	SHEET CONTENT: ROOF PLAN	ALL DRAWINGS MUST BE VERIFIED ON SITE BY THE CONTRACTOR. ALL DISCREPANCIES SHOULD BE REPORTED IMMEDIATELY TO THE ARCHITECT AND PROJECT MANAGERS. CONTRACTORS ARE TO PREPARE AND SUBMIT SHOP DRAWINGS TO THE ARCHITECT PRIOR TO COMMENCEMENT OF WORKS. SHEET NO. A-03 DATE: JUNE 26, 2024
---	--	--	--	--	-----------------------------	---



 <p>SOCIAL SECURITY SYSTEM</p> <p>ENGINEERING AND FACILITIES MANAGEMENT DEPARTMENT</p>	<p>PROJECT TITLE:</p> <p>PROPOSED COVERED PARKING AT NORTH DOOR</p> <p>LOCATION: SSS Main, East Avenue, Quezon City</p>	<p>RECOMMENDING APPROVAL:</p> <p><i>Wendelino V. Comboy Jr.</i></p> <p>WENDELINO V. COMBOY JR. VICE PRESIDENT, GENERAL SERVICES DIVISION AND CONCURRENT ACTING HEAD, EFMD</p>	<p>APPROVED BY:</p> <p><i>Dorenda M. Dasmarin</i></p> <p>DOREND M. DASMARINAS SENIOR VICE-PRESIDENT, ADMINISTRATION GROUP CONCURRENT ACTING HEAD, PROCUREMENT MANAGEMENT DIVISION</p>	<p>ENGINEERING SECTION</p> <p>DESIGNED & DRAWN BY: Nezhley Anne P. Vivit - JO. Architect</p> <p>CHECKED BY: Michael A. Saliyo - SSO V, CAT</p> <p>REVIEWED BY: Stephen P. Yap - CEO IV, Engg Section</p>	<p>SHEET CONTENT:</p> <p>RETAINING WALL PLAN RETAINING WALL ELEVATION</p>	<p>ALL DRAWINGS MUST BE VERIFIED ON SITE BY THE CONTRACTOR. ALL DISCREPANCIES SHOULD BE REPORTED IMMEDIATELY TO THE ARCHITECT AND PROJECT MANAGERS.</p> <p>CONTRACTORS ARE TO PREPARE AND SUBMIT SHOP DRAWINGS TO THE ARCHITECT PRIOR TO COMMENCEMENT OF WORKS.</p>	<p>SHEET NO.</p> <p>A-05</p> <p>DATE: JUNE 26, 2024</p>
--	---	---	---	--	---	---	---

GENERAL CONSTRUCTION NOTES

GENERAL NOTES

1. IN THE INTERPRETATION OF THE DRAWING, INDICATED DIMENSION SHALL GOVERN AND DISTANCES AND SIZES SHALL NOT BE SCALED FOR CONSTRUCTION PURPOSES.
2. IN PREFERENCE TO OTHER DRAWINGS, SEE ARCHITECTURAL DRAWINGS FOR DEPRESSIONS IN FLOOR SLABS, OPENINGS IN THE WALLS AND SLABS, INTERIOR PARTITIONS, LOCATION OF DRAINS ETC.
3. IN CASE OF DISCREPANCIES AS TO LAYOUT, DIMENSIONS, AND ELEVATIONS BETWEEN THE STRUCTURAL PLANS, AND ARCHITECTURAL DRAWINGS, THE CONTRACTOR SHALL NOTIFY BOTH THE STRUCTURAL ENGINEER AND THE ARCHITECT.
4. ALL CONCRETE WORK SHALL BE DONE IN ACCORDANCE WITH THE ACI.318 95 BUILDING CODE REQUIREMENTS FOR REINFORCED CONCRETE AND ALL STRUCTURAL STEEL WORK ACCORDING TO AISC SPECIFICATION (9TH EDITION) IN SO FAR AS THEY DO NOT CONFLICT WITH THE LOCAL BUILDING CODE REQUIREMENT.
5. ACI REFERS TO AMERICAN CONCRETE INSTITUTE, AISC TO AMERICAN INSTITUTE OF STEEL CONSTRUCTION AND ASTM TO AMERICAN SOCIETY FOR TESTING MATERIALS.
6. CONSTRUCTION NOTES AND TYPICAL DETAILS APPLY TO ALL DRAWINGS UNLESS OTHERWISE SHOWN OR NOTED. MODIFY TYPICAL DETAILS AS DIRECTED TO MEET SPECIAL CONDITIONS.
7. SHOP DRAWINGS WITH ERECTION AND PLACING DIAGRAMS OF ALL STRUCTURAL STEELS, MISCELLANEOUS IRON, PRE-CAST CONCRETE, ETC. SHALL BE SUBMITTED FOR ENGINEERS APPROVAL BEFORE FABRICATION.
8. CONTRACTOR SHALL NOTE AND PROVIDE ALL MISCELLANEOUS CURBS, SILLS, STOOLS, EQUIPMENTS AND MECHANICAL BASIS THAT ARE REQUIRED BY THE ARCHITECTURAL, ELECTRICAL, AND MECHANICAL DRAWINGS.
9. ALL RESULTS OF MATERIAL TESTING FOR CONCRETE, REINFORCING BARS, & STRUCTURAL STEEL MUST BE NOTED & APPROVED BY THE STRUCTURAL ENGINEER.

NOTES ON REINFORCEMENTS

1. UNLESS OTHERWISE NOTED IN PLANS, THE YIELD STRENGTH OF THE REINFORCING BARS SHALL BE:
- A. FOOTINGS, FOOTING BEAMS AND GIRDERS fy = 275 MPa (40,000 psi)
- B. COLUMNS AND SHEAR WALLS fy = 275 MPa (40,000 psi)
- C. BEAMS AND GIRDER fy = 275 MPa (40,000 psi)
- D. NON-LOAD BEARING WALL PARTITIONS, BEDDED SLABS, FLOOR & ROOF SLABS, PARAPETS, CATCH BASIN, SIDE WALK fy = 227.5 MPa (33,000 psi)
2. ALL REINFORCING BAR SIZE 10MM OR LARGER SHALL BE DEFORMED IN ACCORDANCE WITH ASTM A 706. BARS SMALLER THAN 10mm MAY BE PLAIN.
3. SPLICES SHALL BE SECURELY WIRED TOGETHER AND SHALL BE STAGGERED WHEREVER POSSIBLE.

NOTES ON COLUMNS

1. PROVIDE EXTRA SETS OF TIES AT 100mm O.C. FOR TIED COLUMN AND REINFORCEMENT ABOVE AND BELOW BEAM COLUMN CONNECTIONS FOR A DISTANCE FROM FACE OF CONNECTION EQUAL TO THE GREATER OF THE OVERALL THICKNESS OF COLUMN, 1/4 THE CLEAR HEIGHT OF COLUMN OR 450mm.
2. COLUMN TIES SHALL BE PROTECTED EVERYWHERE BY A COVERING CONCRETE CAST MONOLITHICALLY WITH THE CORE WITH THE MINIMUM THICKNESS OF 40mm AND NOT LESS THAN 40 TIMES THE MAXIMUM SIZE OF COARSE AGGREGATE IN MILLIMETERS.
3. UNLESS OTHERWISE IN THE PLANS, LAP SPLICES FOR VERTICAL COLUMN REINFORCEMENT SHALL BE MADE WITHIN THE CENTER HALF OF COLUMN HEIGHT, AND THE SPLICE LENGTH SHALL NOT BE LESS THAN 40 BAR DIAMETERS. WELDING OR APPROVED MECHANICAL DEVICES MAY BE USED PROVIDED THAT NOT MORE THAN ALTERNATE BARS ARE WELDED OR MECHANICALLY SPLICED AT ANY LEVEL AND THE VERTICAL DISTANCES BETWEEN THESE WELDS OR SPLICES OF ADJACENT BARS IS NOT LESS THAN 600mm.

NOTES ON BEAMS AND GIRDERS

1. IF THE BEAM REINFORCING BARS END IN A WALL THE CLEAR DISTANCE FROM THE BAR TO THE FARTHER FACE OF THE WALL NOT BE LESS THAN 25mm. TOP BAR SHALL NOT BE SPLICED WITHIN THE COLUMN OR WITHIN A DISTANCE TWICE THE MEMBER DEPTH FROM THE FACE OF THE COLUMN. AT LEAST TWO STIRRUPS SHALL BE PROVIDED AT ALL SPLICES.
2. WHEN A BEAM CROSSES A GIRDER, REST BEAM ON TOP OF GIRDER BARS, BEAM REINFORCING BAR SHALL SYMMETRICAL ABOUT CENTER LINE WHENEVER POSSIBLE.
3. GENERALLY NO SPLICES SHALL BE PERMITTED AT POINTS WHERE CRITICAL BENDING STRESSES OCCUR. WELDED SPLICES SHALL DEVELOP IN TENSION AT LEAST 125 % OF THE SPECIFIED YIELDS STRENGTH OF THE BAR NOT MORE THAN 50 % OF THE BARS AT ANY ONE SECTION IS ALLOWED TO BE SPLICED THEREIN.

NOTES ON FOOTING

1. FOOTING ARE DESIGNED BASED ON SITE ALLOWABLE BEARING CAPACITY.
2. FOOTING SHALL REST AT LEAST 1200mm BELOW NATURAL GRADE LINE UNLESS OTHERWISE INDICATED IN PLANS. NO FOOTING SHALL REST ON FILL.
3. MINIMUM CONCRETE PROTECTION FOR REINFORCEMENTS SHALL BE 75mm CLEAR FOR CONCRETE DEPOSITED THE GROUND AND 50mm FOR CONCRETE DEPOSITED AGAINST A FORMWORK.

NOTES ON CONCRETE MIXES & PLACING

1. ALL CONCRETE SHALL DEVELOP A MIN. COMPRESSIVE STRENGTH AT THE END OF TWENTY EIGHT (28) DAYS WITH CORRESPONDING MINIMUM SIZES AGGREGATE & SLUMPS AS FOLLOWS.
- | LOCATION | 28 DAYS STRENGTH | MAX. SIZES OF AGGREGATE | MAX. SLUMP |
|--|---------------------|-------------------------|------------|
| ALL OTHERS, INCLUDING SUSPENDED SLABS, | 4000 PSI (27.6 MPa) | 20mm | 100mm |
| COLUMN | 4000 PSI (27.6 MPa) | 20mm | 100mm |
| BEAMS, SLABS | 4000 PSI (27.6 MPa) | 20mm | 100mm |
| SLAB ON FILL | 3000 PSI (20.7 MPa) | 20mm | 100mm |
2. MAINTAIN A MINIMUM CONCRETE COVER FOR REINFORCING STEEL AS FOLLOWS.
- | | |
|--|------|
| SUSPENDED SLABS | 20mm |
| SLAB ON GRADE | 40mm |
| WALLS ABOVE GRADE | 25mm |
| BEAM STIRRUPS AND COLUMN TIES | 40mm |
| WHERE TO CONCRETE IS EXPOSED TO EARTH BUT POURED AGAINST FORMS | 50mm |
| WHERE CONCRETE IS DEPOSITED DIRECTLY AGAINST EARTH | 75mm |
3. CONCRETE SHALL BE DEPOSITED IN ITS FINAL POSITION WITHOUT SEGREGATION. RE-HANDLING OR PLACING SHALL BE DONE PREFERABLY WITH BUGGIES, BUCKETS OR WHEELBARROWS, NO CHUTES WILL BE ALLOWED EXCEPT TO TRANSFER CONCRETE FROM HOPPERS TO BUGGIES, WHEELBARROWS OR BUCKETS IN WHICH CASE THEY SHALL NOT EXCEED SIX (6) METERS IN AGGREGATE LENGTH.
4. NO DEPOSITING OF CONCRETE SHALL BE ALLOWED WITHOUT THE USE OF VIBRATORS UNLESS AUTHORIZED IN WRITING BY THE DESIGNERS AND ONLY FOR UNUSUAL CONDITION WHERE VIBRATORS WHERE EXTREMELY DIFFICULT TO ACCOMPLISH.
5. ALL ANCHOR BOLTS, DOWELS AND OTHER INSERTS, SHALL BE PROPERLY POSITIONED & SECURED IN PLACE PRIOR TO PLACING OF CONCRETE.
6. ALL CONCRETE SHALL BE KEPT MOIST FOR A MINIMUM OF SEVEN CONSECUTIVE DAYS IMMEDIATELY AFTER POURING BY THE USE OF WET BURLAP, FOG SPRAYING, CURING COMPOUNDS OR OTHER APPROVED METHODS.
- | | |
|---|---------|
| 7. STRIPPING OF FORMS AND SHORES: | 24 HRS |
| FOUNDATION | |
| SUSPENDED SLAB EXCEPT WHEN ADDITIONAL LOADS ARE IMPOSED | 8 DAYS |
| WALLS | 21 DAYS |
| BEAMS | 14 DAYS |
| COLUMNS | 21 DAYS |
8. THE CONTRACTOR SHALL FURNISH AND MAINTAIN ADEQUATE FORMS AND SHORING UNTIL THE CONCRETE MEMBERS HAVE ATTAINED THEIR WORKING CONDITION AND STRENGTH.

NOTES ON CONCRETE HOLLOW BLOCK WALLS

1. UNLESS OTHERWISE SHOWN IN PLANS ALL CONCRETE HOLLOW BLOCKS AND CERAMIC BLOCKS SHALL BE REINFORCED AS SHOWN IN THE SCHEDULE OF CONCRETE HOLLOW BLOCKS AND CERAMIC BLOCK REINFORCEMENT.

SCHEDULE OF CONCRETE HOLLOW BLOCK AND BLOCK REINFORCEMENT			
BLOCK THICKNESS	STEEL REINFORCEMENTS		NOTES
	HORIZONTAL	VERTICAL	
125 mm	10mm# @ 600mm O.C.	12mm# @ 600mm O.C.	A. MINIMUM LAPS SPLICE = 0.25m B. PROVIDE RIGHT ANGLED REINFORCEMENT AT CORNERS 0.92M LONG
150 mm	10mm# @ 600mm O.C.	12mm# @ 600mm O.C.	C. WHERE CHB OR CER. BLK. WALL DOWELS JOIN COL. R.C. BEAMS AND WALL DOWELS WITH THE SAME SIZE AS VERT. OR HOR. REINFORCEMENTS SHALL BE PROVIDED
200 mm	10mm# @ 600mm O.C.	12mm# @ 600mm O.C.	

TABLE OF LAP SPLICE & ANCHORAGE LENGTH

BAR SIZES (MM)	LAP SPLICES LENGTH		ANCHORAGE LENGTH (M)
	TYPE "A"	TYPE "B"	
Ø10	0.40	0.30	0.60
Ø12	0.45	0.35	0.60
Ø16	0.61	0.40	0.60
Ø20	0.76	0.56	0.60
Ø25	1.10	0.90	0.68
Ø28	1.40	1.20	0.86
Ø32	1.90	1.40	1.12
Ø36	2.41	1.84	1.43



- NOTES:
1. TYPE "A" BUNDLED BARS
TYPE "B" INDIVIDUAL BARS
2. NOT MORE THAN 33% OF THE BARS SHALL BE SPLICED WITHIN THE REQUIRED LAP LENGTH

NOTES ON WELDS

1. WELDING ELECTRODES SHALL CONFORM TO AWS A-5.1 OR 5.5; E70 ELECTRODES.
2. WELDS SHALL DEVELOP THE FULL STRENGTH OF MEMBERS JOINED UNLESS OTHERWISE SHOWN OR DETAILED IN THE DRAWINGS.

NOTES ON STRUCTURAL STEEL

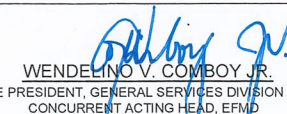
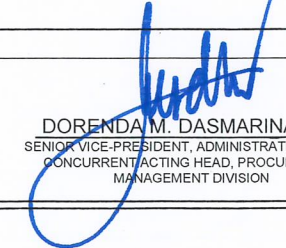
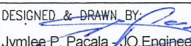
1. STRUCTURAL STEEL TO BE USED FOR FABRICATION AND ERECTION OF THIS STRUCTURE SHALL COMPLY WITH ALL THE PERTINENT PROVISION OF AISC SPECIFICATION FOR THE DESIGN, FABRICATION AND ERECTION OF STRUCTURAL STEEL FOR BUILDING LATEST EDITION OTHERWISE INDICATED.
2. ALL WELDED CONNECTIONS SHALL DEVELOP THE FULL STRENGTH OF THE MEMBERS CONNECTED.

 SOCIAL SECURITY SYSTEM <small>ENGINEERING AND FACILITIES MANAGEMENT DEPARTMENT</small>	PROJECT TITLE:	RECOMMENDING APPROVAL:	APPROVED BY:	ENGINEERING SECTION	SHEET CONTENT:	ALL DRAWINGS MUST BE VERIFIED ON SITE BY THE CONTRACTOR. ALL DISCREPANCIES SHOULD BE REPORTED IMMEDIATELY TO THE ARCHITECT AND PROJECT MANAGERS. CONTRACTORS ARE TO PREPARE AND SUBMIT SHOP DRAWINGS TO THE ARCHITECT PRIOR TO COMMENCEMENT OF WORKS.	SHEET NO. S-01 DATE: JUNE 28, 2024
	PROPOSED COVERED PARKING AT NORTH DOOR	 WENDELINO V. COMBOY JR. VICE PRESIDENT, GENERAL SERVICES DIVISION AND CONCURRENT ACTING HEAD, EFMD	 DORENDAM. DASMARINAS SENIOR VICE-PRESIDENT, ADMINISTRATION GROUP CONCURRENT ACTING HEAD, PROCUREMENT MANAGEMENT DIVISION	DESIGNED & DRAWN BY:  Jymlee P. Pacala - J.O. Engineer CHECKED BY:  Michael A. Saiyo - SSO V, CAT REVIEWED BY:  Stephen P. Yap - CEO IV, Eng'g Section	GENERAL CONSTRUCTION NOTES		

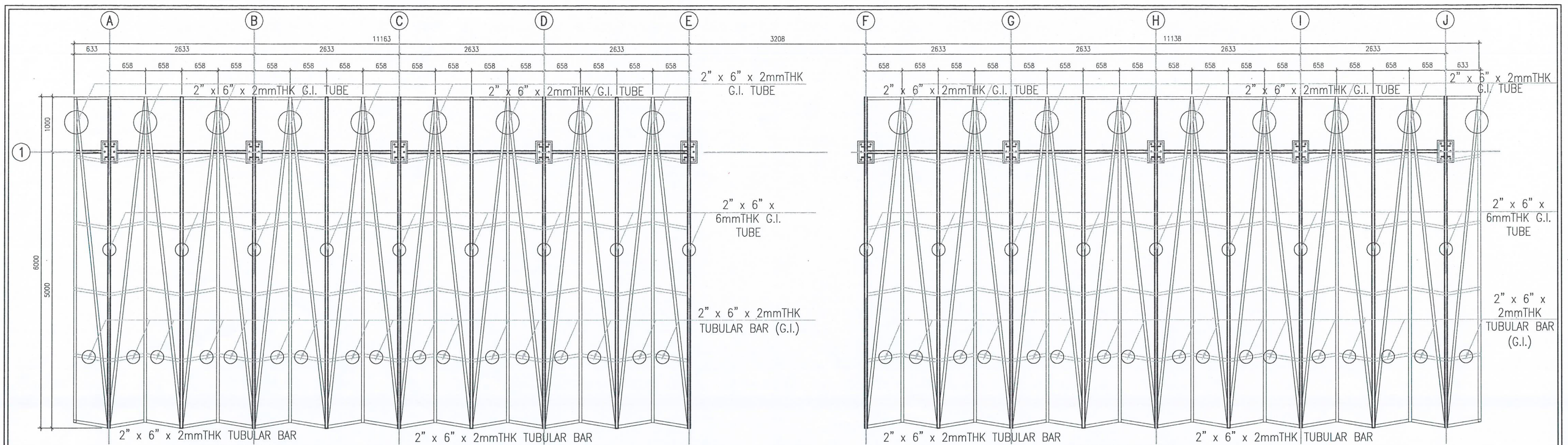

LEFT WING
LOWER CANOPY FRAMING PLAN
SCALE 1:70m

RIGHT WING
LOWER CANOPY FRAMING PLAN
SCALE 1:70m

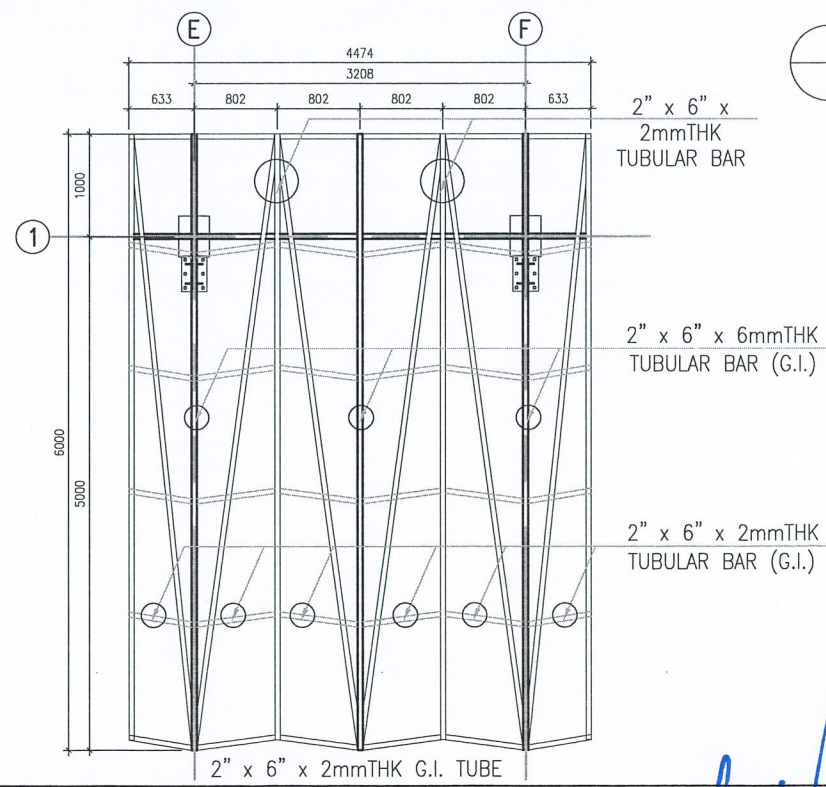

UPPER CANOPY FRAMING PLAN
SCALE 1:70m

 <p>SOCIAL SECURITY SYSTEM ENGINEERING AND FACILITIES MANAGEMENT DEPARTMENT</p>	<p>PROJECT TITLE: PROPOSED COVERED PARKING AT NORTH DOOR</p> <p>LOCATION: SSS Main, East Avenue, Quezon City</p>	<p>RECOMMENDING APPROVAL:</p> <p><i>Wendelino V. Comboy Jr.</i> WENDELINO V. COMBOY JR. VICE PRESIDENT, GENERAL SERVICES DIVISION AND CONCURRENT ACTING HEAD, EFMD</p>	<p>APPROVED BY:</p> <p><i>Dorenda M. Dasmariñas</i> DORENDAM. DASMARINAS SENIOR VICE-PRESIDENT, ADMINISTRATION GROUP CONCURRENT ACTING HEAD, PROCUREMENT MANAGEMENT DIVISION</p>	<p>ENGINEERING SECTION</p> <p>DESIGNED & DRAWN BY: Jymlee P. Pacala - JO Engineer</p> <p>CHECKED BY: Michael A. Saiyo - SSO V, CAT</p> <p>REVIEWED BY: Stephen P. Yap - CEO IV, Eng'g Section</p>	<p>SHEET CONTENT:</p> <p>FRAMING PLAN</p>	<p>ALL DRAWINGS MUST BE VERIFIED ON SITE BY THE CONTRACTOR. ALL DISCREPANCIES SHOULD BE REPORTED IMMEDIATELY TO THE ARCHITECT AND PROJECT MANAGERS.</p> <p>CONTRACTORS ARE TO PREPARE AND SUBMIT SHOP DRAWINGS TO THE ARCHITECT PRIOR TO COMMENCEMENT OF WORKS.</p>	<p>SHEET NO. S-02</p> <p>DATE: JUNE 26, 2024</p>
---	--	--	--	---	---	---	--

